Franklin High School

FRANKLIN HIGH SCHOOL LIBRARY
T 33802

Franklin High School
218 Oak Street
Franklin, MA 02038
Oskey 2005
Volume LXXVII

Principal: Mr. John T. Lucas
Vice Principals: Mr. Jon Choiniere & Mr. Joseph DiLorenzo
Superintendent of Schools: Dr. David Crisafulli

2005 Senior Class Officers

President:	Jake Dellorco
Vice President:	Danielle Stankard, Adam Schieber
Secretary:	Molly Corrigan
Treasurer:	Dawn Marie Crowley
Class Advisors:	John Leighton & Kristin Allessi
Representatives:	Jessica Nickerson, Meghan Risica, Sarah Sinclair, Ryan West

Time of Your Life

It's that old cliche—high school is the time of your life, your very best years, your glory days. Personally, I've never really bought it; I refuse to believe that the acme of our lives could possibly come at a time when we still can't go to the bathroom without permission. But one thing that rings true is this—regardless of whether the days we've spent here were the *best* times of our lives, they were among the most important. High school encompasses an immense and vital transformation, the formative years that take us from our eighth grade teachers' watchful eyes to the threshold of the real word. So over the past four years, while our conscious selves were busy willing the hands of the clocks to move forward, just below the surface we were building a foundation. Our decisions about such prosaic things as which overcrowded lunch table to choose or which elective would let us off easiest have had profound but most likely unnoticed effects. Though largely oblivious to the process, we have been growing, steadily and irreversibly moving forward, both as individuals and as the FHS Class of 2005.

The symptoms of our collective metamorphosis are practically tangible. Do you remember your first day of freshman year and the relief you felt when your first period teacher deciphered the baffling lunch schedule for you? Did you get lost on your way to class? And how long did it take to convince yourself that you had enough time to get to your locker from H wing between bells? A few years of striding these corridors with increasing confidence are under our belts, and we are virtually unrecognizable as those cowed and confused freshmen clogging main hall. We're more relaxed, more assured, more at ease with our own abilities as we step through the doorways of our classrooms. But it's more than just our attitude; deeper and subtler changes have been at work on our psyches, We are wiser. We have learned to prioritize, to handle criticism, to heal heartbreak, to foster lasting friendships, to make our own decisions, to set our own goals. From a flurry of schoolwork and standardized tests, homecoming dances, and Friday nights out, our identities have emerged.

Within the walls of Franklin High School, we've laid the groundwork for the people we are to become, and our diverse successes in doing so deserve congratulations. We are intellectuals and artists, we are athletes and actors. We are volunteers and activists and leaders and revolutionaries. We are taxpayers, we are voters. We are told that we are the voice of the future; we can now step forward and say, in fact, we are the voice of today. We are ready to take our places in the world beyond FHS. As we leave graduation behind, however, we should all bear this in mind: as much as we've grown and endured and accomplished, we are not yet finished. Every new day affords us new opportunities to add to the foundation we've so triumphantly begun. So don't settle for the sad nostalgia of the glory days mythology; expand your horizons, renew your mind, and enrich your existence every chance you get. The time of our lives is still ahead of us, and, supported by the solid ground of our collective defining experiences, we run out to meet it.

—Madelyn Labella

Class of

2005

Senior

Most Likely to be Famous
Pat McCann & Dayna Gill

Class Devil
Keith Acton & Brandi Holbrook

Most Likely to Brighten Your Day
Steve Pritchard & Brittaney Talbot

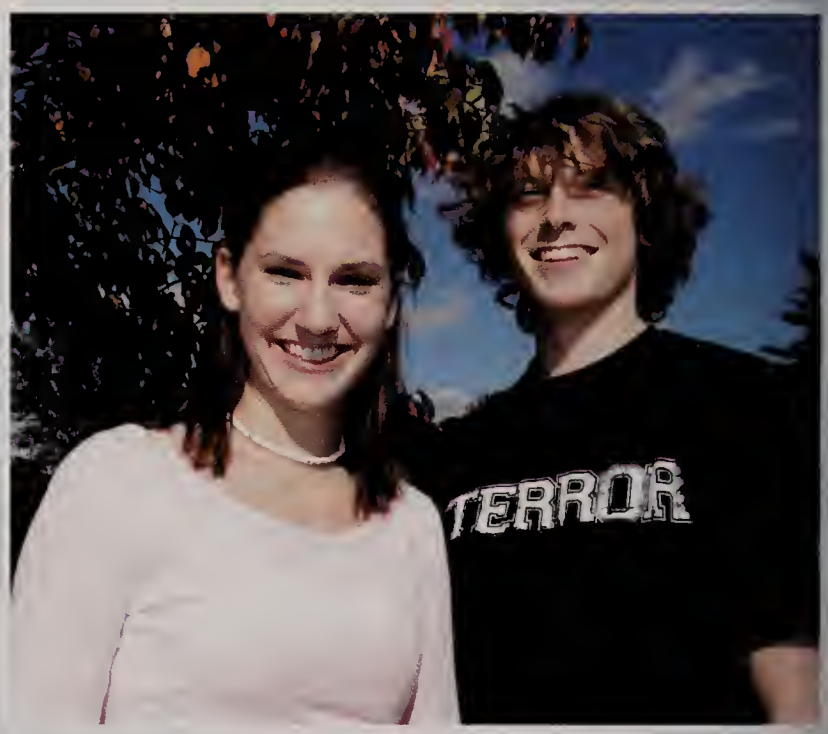

Best Smile
Jeff Pare & Kristen Kearney

Most Likely to Succeed
Dan Smith & Maddie Labella

Most Talkative
Kevin Rich & Catie Duffey

Superlatives

Class Angel
Ryan West & Lauren Greenwood

Most Changed
Ben Goldsmith & Alena Pearce

Best Hair
Dave Sherman & Amanda Mitchell

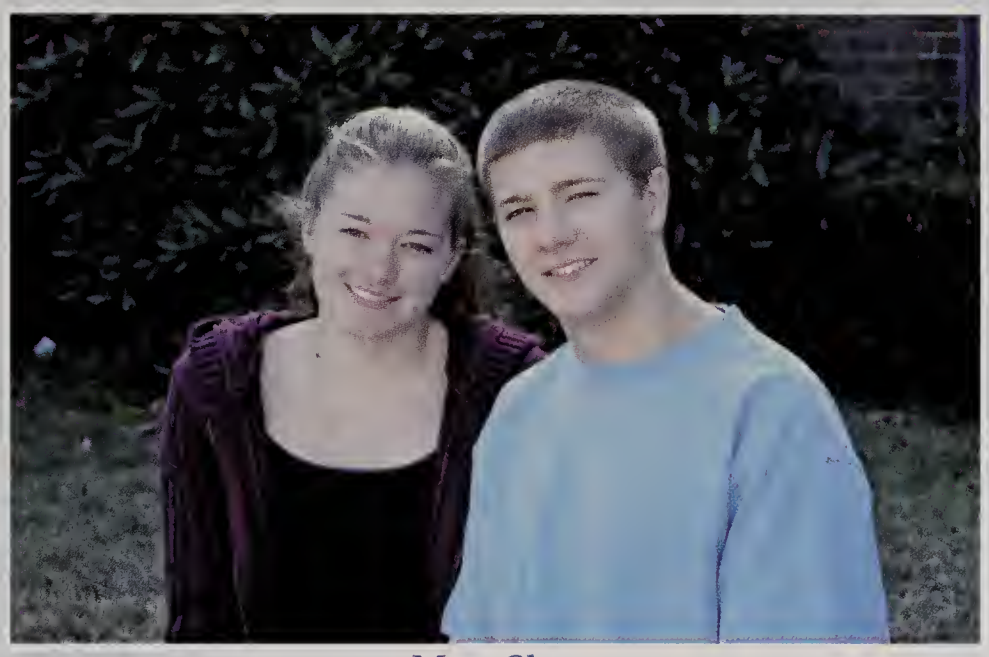

Most Shy
Caryn Anderson & Keith Anderson

Best Laugh
Lenny Morgante & Lydia D'Agostino

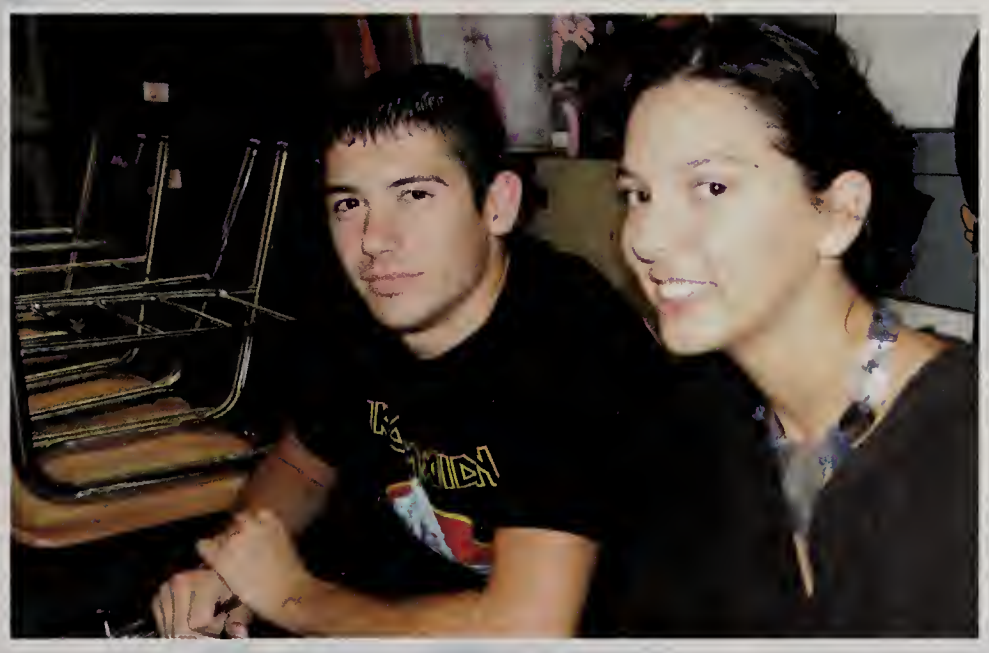

Most Artistic
Joe Peters & Kristen Mosca

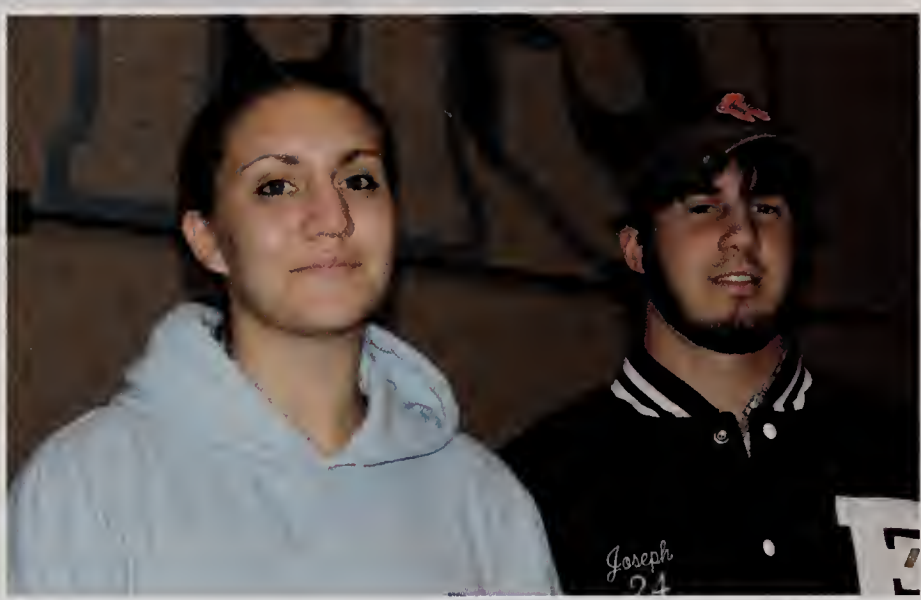

Typical FHSer
Dave Joseph & Liz Brosseau

Cutest Couple
Nick Zampa & Katie Garry

Best Eyes
Joe Macchi & Ashley Confalone

Best Dressed
Corey Turner & Michelle Gosselin

Class Clown
Marc Montrose & Dana Krangel

Life of the Party
Mike DeLuca & Kelsey Sullivan

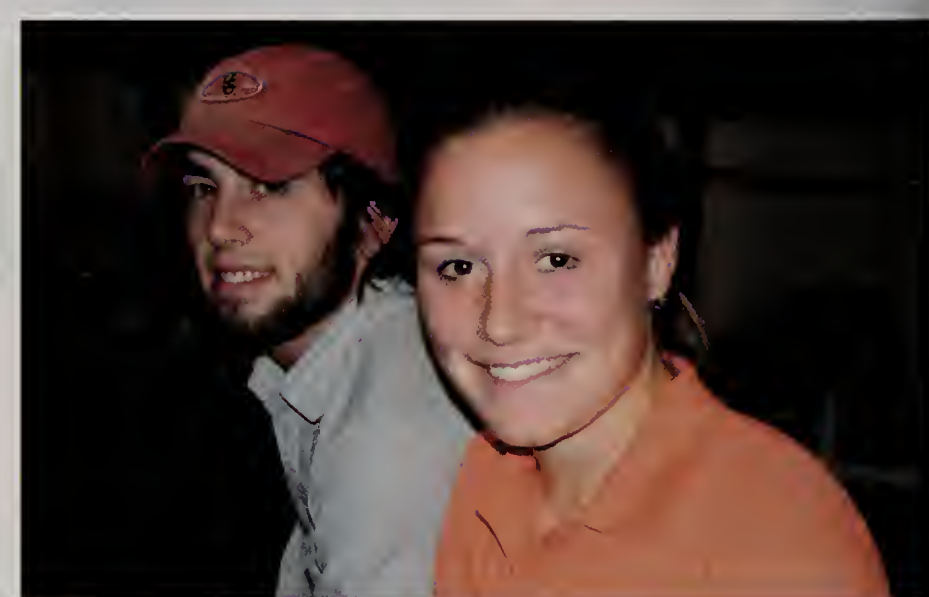

Most Athletic
Dan McAlister & Jackie Godfrey

Most Friendly
Ben Spalding & Meghan Crowley

Most Likely to Get a Ticket
Rob Wayne & Erica Wasniewski

Best Friends
Brittany Dolan, Marisa Scaringello,
Erin Ridgeway & Shelley Donovan

Best Friends
Jeremy Parchesky & Steve Pritchard

Most Musical
Nick Zampa & Greta Gosch

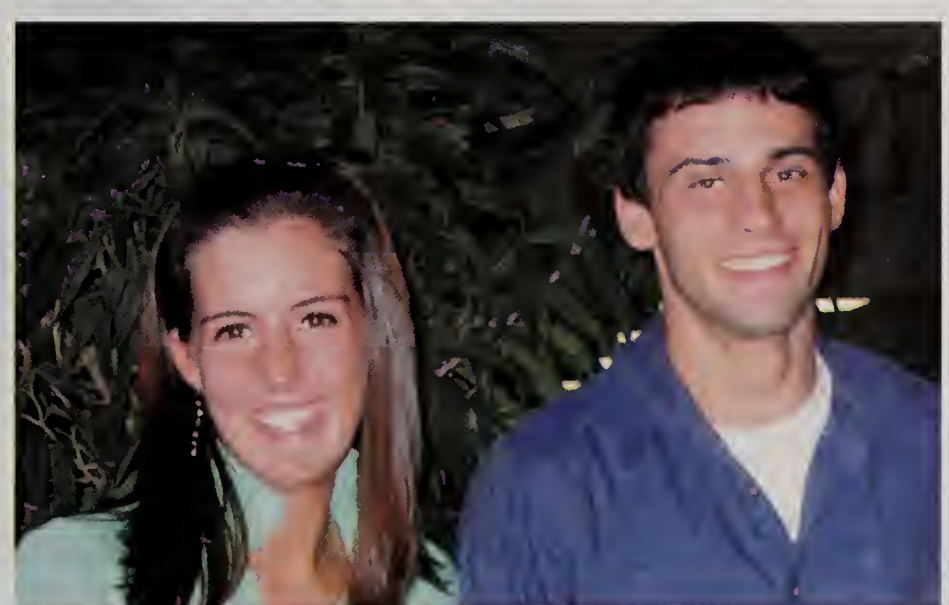

All Around Amazing
Jake Dellorco & Molly Corrigan

Julie Ackles

Keith Acton

Sarah Almanas

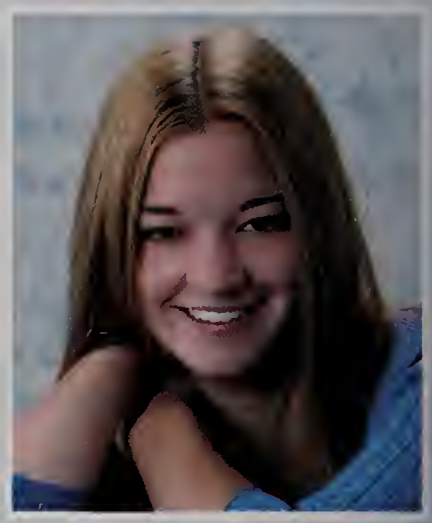
Caryn Anderson

Keith Anderson

Tia Anderson

Megan Ayraud

Bryan Barcello

Catherine Barcelo

Brittanie Barrette

Andrew Bates III

Rachel Bean

Jillian Beaudreau

Paul Beaulieu

Salina Bennett

Jason Berry

Katherine Bertman

Nicholas Bertone

Steven Blassick

Michaela Bohac

Paul Bohn

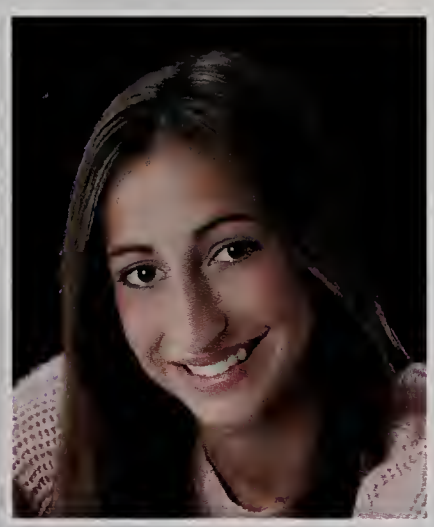

Brittany Borchard

Michael Botaish

Jonathan Bourne

Maureen Brennan

Stephen Brightman

Elizabeth Brosseau

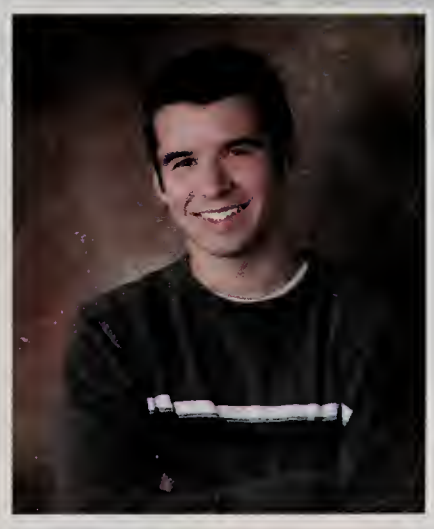

Andrew Brown

Bryan Brunelli

Daniel Brunelli

Stacey Bunnell

Lindsay E. Campbell

Lindsay Jean Campbell

Andrea Canesi

William Capen

Krista Carlucci

Claire Carrabba

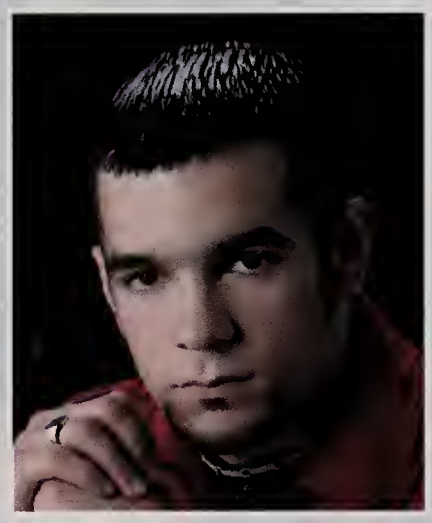

Michael Caruso

Daniel Chaplin

Michelle Charest

Carmine Colace

Catherine Collazzo

Marianne Conboy

Ashley Confalone

Emily Connell

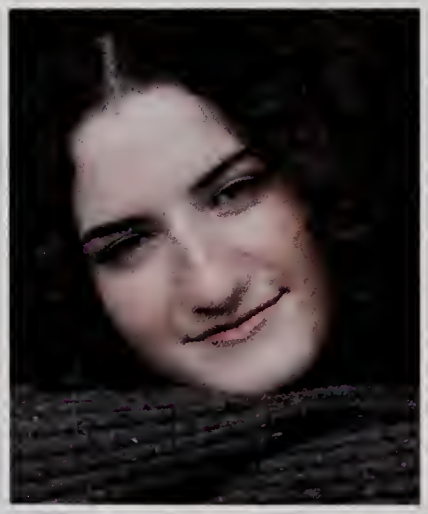

Elizabeth Conway

Michael Cordeiro

Dominic Cornetta

Molly Corrigan

Matthew Costello

Kelly Crawford

Dawn Marie Crowley

Meghan Crowley

Kristine Cucchi

Alyssa Curley

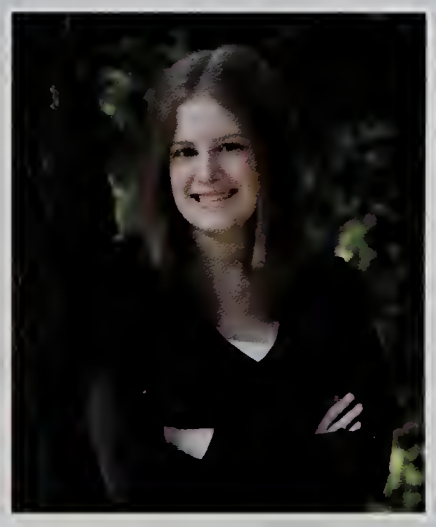

Lydia D'Agostino

Katie D'Amelio

Steven Daigle

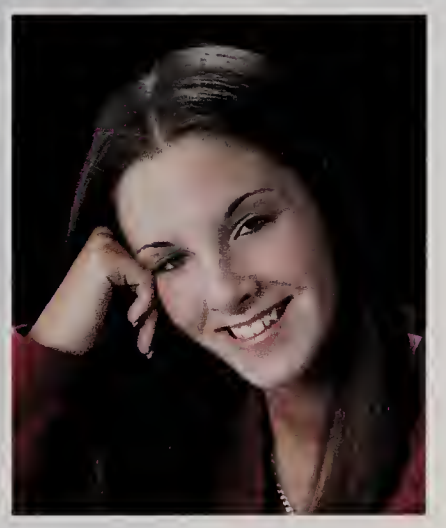

Kristin David

Nicholas Davis

Stephanie Davis

Jennifer Davison

Thomas Deakins

Albert Dellorco

Danielle DeLucia

Kate DeMello

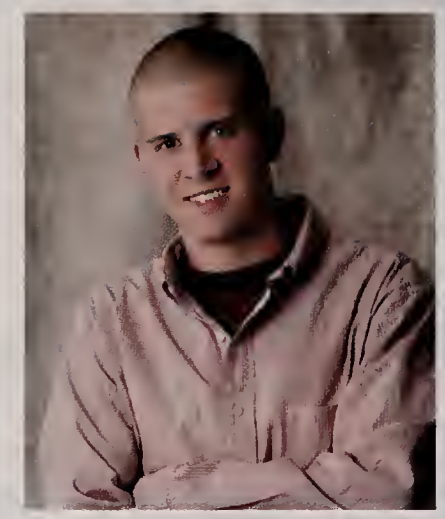
Adam Derfelt

Scott Dirienzo

Thomas DiRienzo

Brittany Dolan

Sean Donald

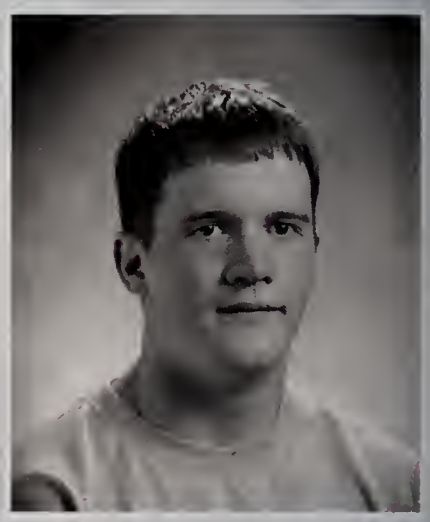
Brandon Donovan

Shelley Donovan

Zachary Donovan

Andrea Dorflinger

Elizabeth Dovi

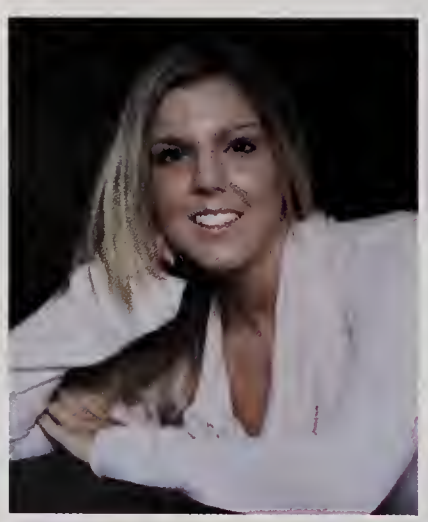
Lisa Dowling

Jason Drapeau

Edward Dubois

Michael Duca

Caitlin Duffey

Megan Dumas

Michelle Dumas

Thomas Dunn

Nicholas Dwyer

Marcus Elliott

Courtney Everett

Philip Fabio Jr.

Jillian Faulkner

Jake Feehily

Michael Fernandez

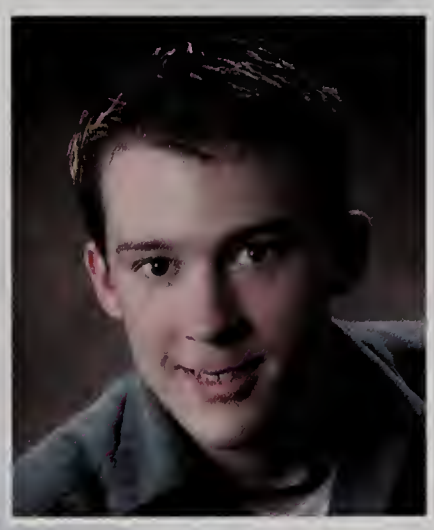
Jonathan Fisher

Laura Flannery

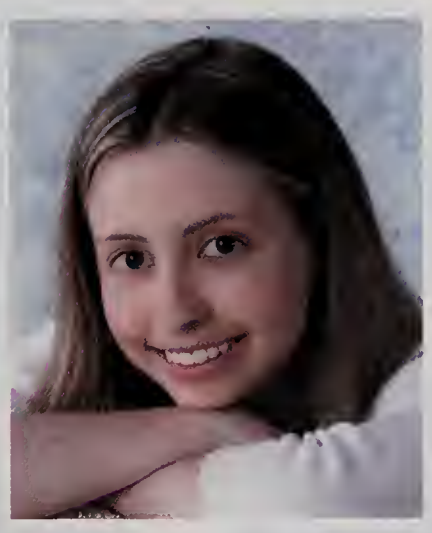
Sarah Fleming

Lauren Flynn

Karisa Ford

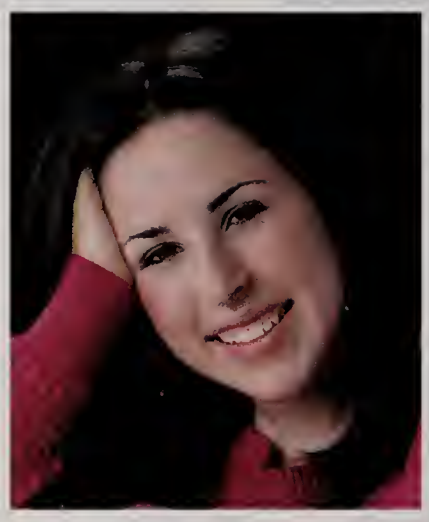
Madelyn Frascella

Alanna Frederick

Kristen Fuller

Katelyn Gale

Kaitlyn Garry

Cassandra Gendrolis

Katherine German

Timothy Geromini

Derek Getchell

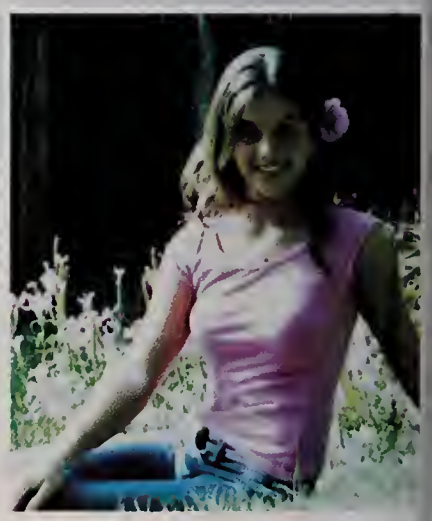
Lauren-Beth Gibson

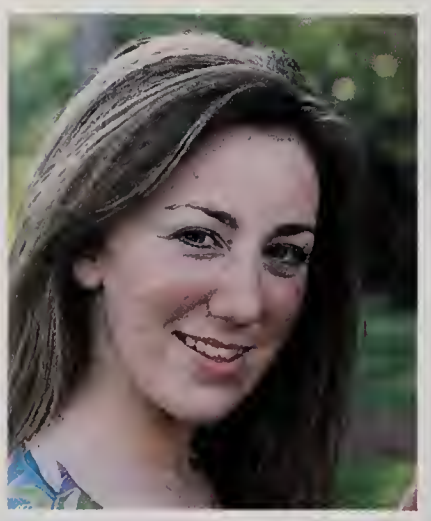
Dayna Gill

Jennifer Gilligan

Erin Gilsenan

Dana Glassman

Jaclyn Godfrey

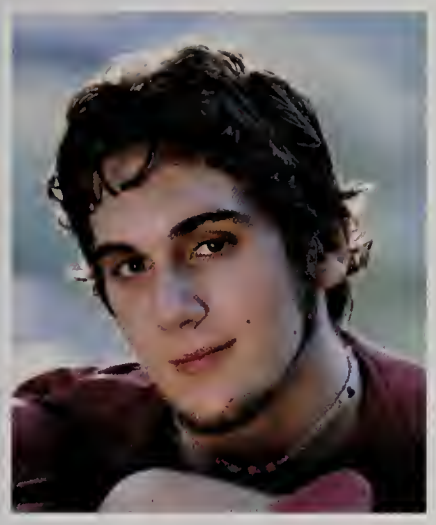
Benjamin Goldsmith

Lindsey Goller

Matthew Good

Greta Gosch

Michelle Gosselin

Arthur Grant

Alicia Green

Brian Greenhalgh

Lauren Greenwood

James Guest

Suzanna Haggstrom

Jennifer Harlow

Michael Harmon

Matthew Hassell

Katelyn Henault

Benjamin Herbst

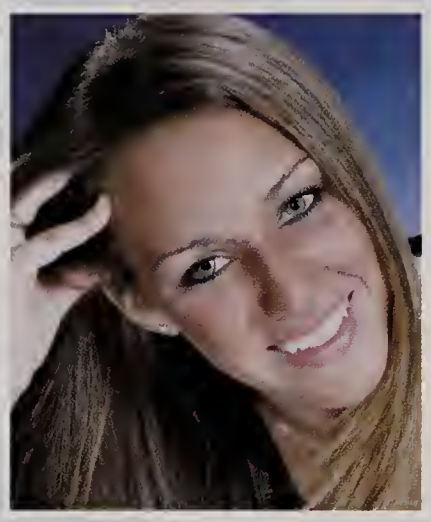
Micaela Hersee

Stephanie Hill

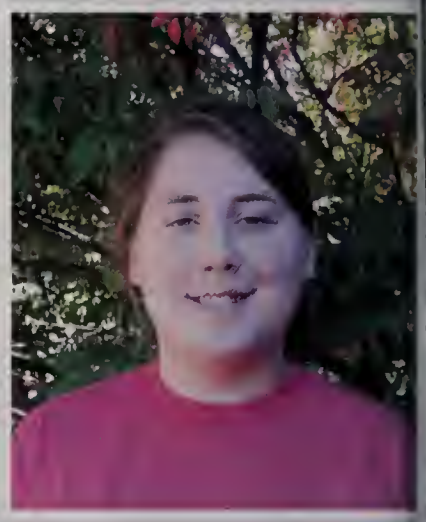
Lydia Hojnacki

Brandi Holbrook

Shalom Holmes

Douglas Holt

Kevin Homer

Christopher Horigan

Daniel Jaros

Michael Johnson

Andrew Jones

David Joseph

Kristen Kearney

Katharine Keenan

Justin Kennedy

David Kerns

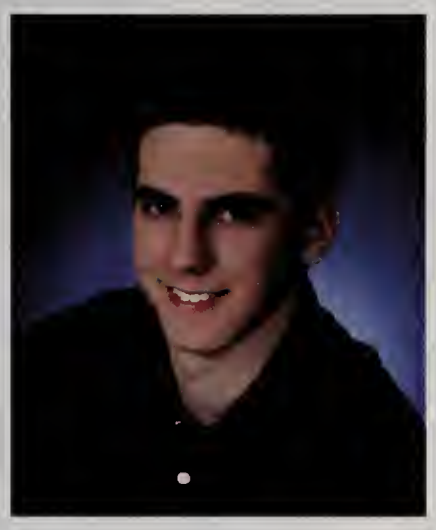

Joseph King

Andrew Koliopoulos

Dana Krangel

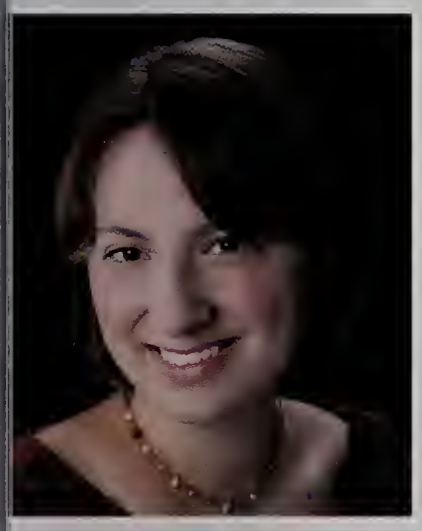

Madelyn Labella

Brian Lacroix

Kailee Lanagan

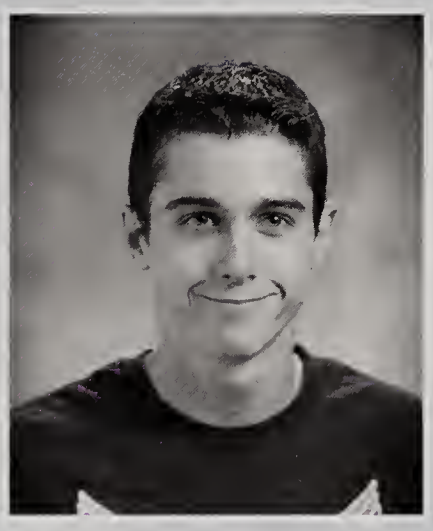

Robert Larson

John Lorusso

Amanda Lucier

Kurdea Lyon

Kevin MacAskill

Joseph Macchi

Meredith Madormo

Joseph Mancini

Vienna Marques

Harry Martinez

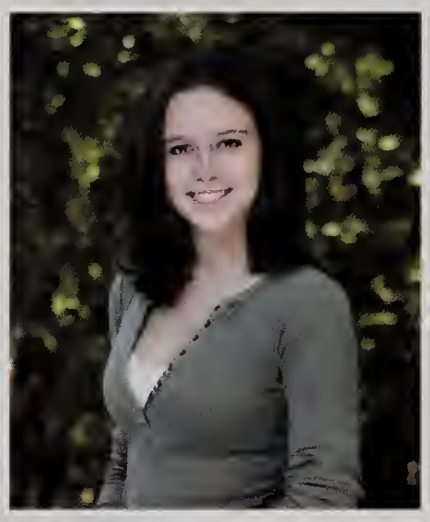

Kelli Mason

Daniel McAlister

Jayme McAssey

Ryan McAuliffe

Patrick McCann

Kathleen McCarney

Mary McCarthy

Samantha McCarthy

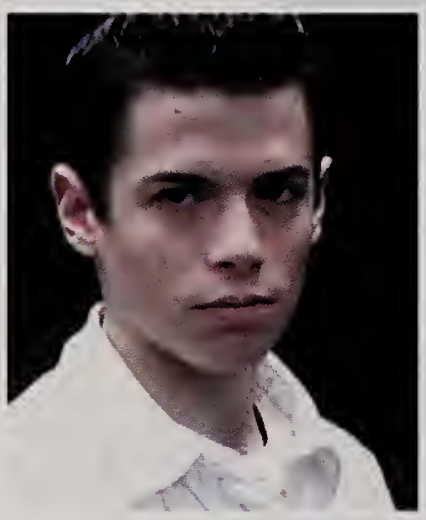

Jacob McDougall

Timothy McLaughlin

Michael McNally

Jillian McNellage

Leanne Meschwitz

Daniel Middleton

Graham Miller

Ryan Mills

Amanda Mitchell

Melissa Mitchell

Timothy Montgomery

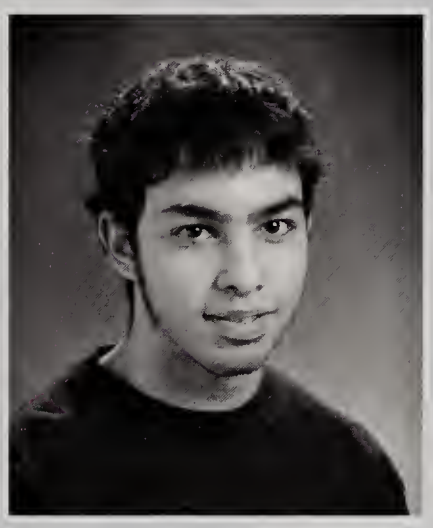

Marc Montrose

Stephen Moody

Leonard Morgante

Brian Morrissey

Angela Morton

Kristen Mosca

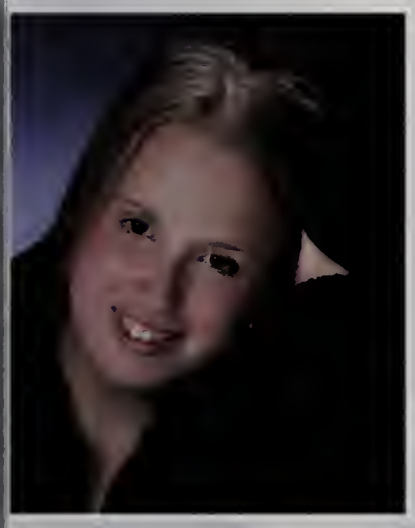

Kristen Murtha

Melissa Nally

Jenny Nevells

Valerie Ng

Jodi Ngan

Shawn Nicholson

Jessica Nickerson

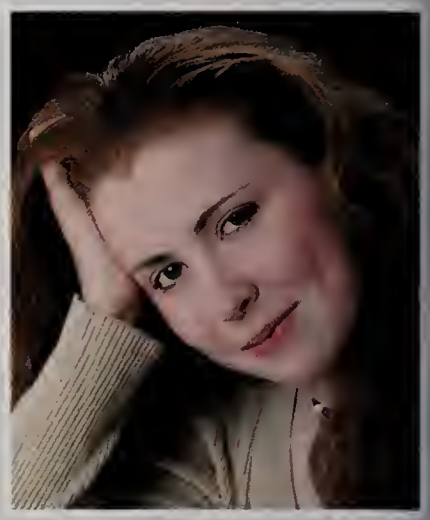
Katelin Noble

Ryan Nolette

Erin Nuzzo

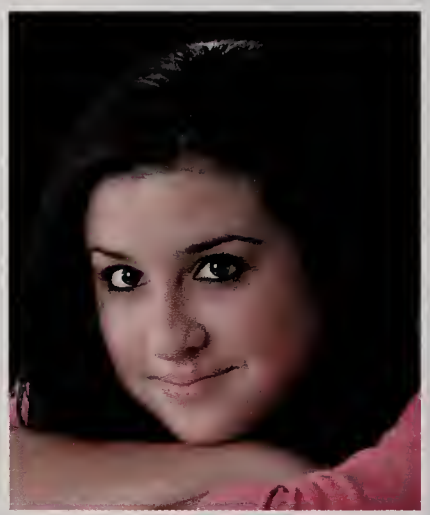
Tracy O'Donnell

Rachelle O'Handley

Timothy O'Koren

Erin O'Leary

Daniel O'Neill

Mark O'Neill

Shane O'Neill

Ashley Olbrys

Dawn Palladini

Jeremy Parchesky

Jeffrey Pare

Devin Parks

Sara Parnell

Alena Pearce

Nicole Penque

Daniel Perri

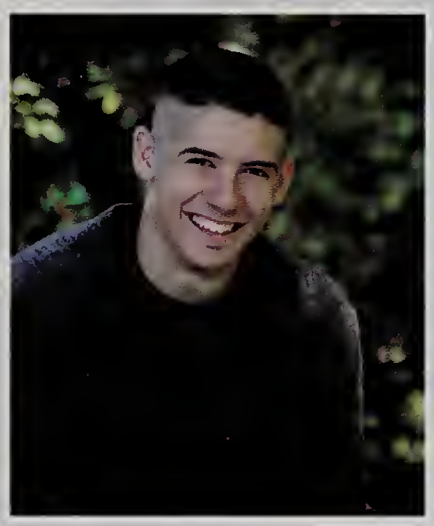
Joseph Peters

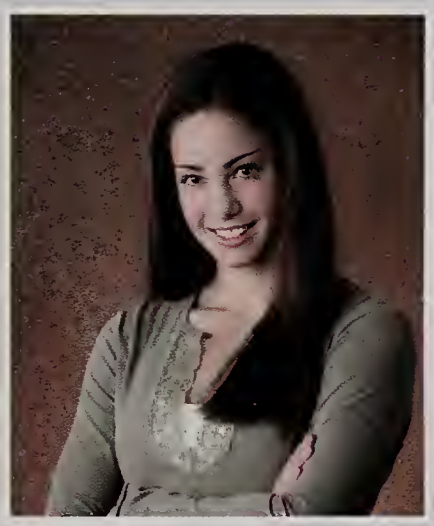
Stacey Pirelli

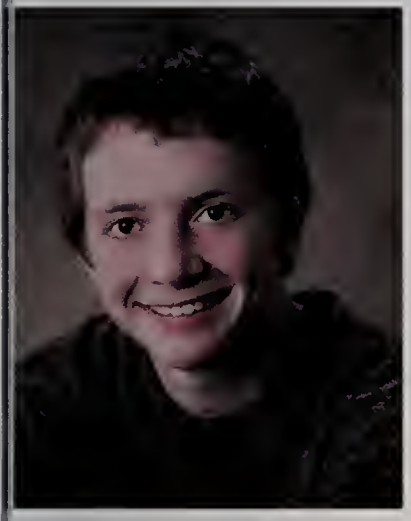
Mark Pizzi

Melissa Polly

Steven Pritchard

Gerard Quinn

Robert Quinn

Shaun Rafter

Audrey Rauffenbart

Christopher Reynolds

Richard Reynolds

Christopher Riccio

Shannon Rice

Kevin Rich

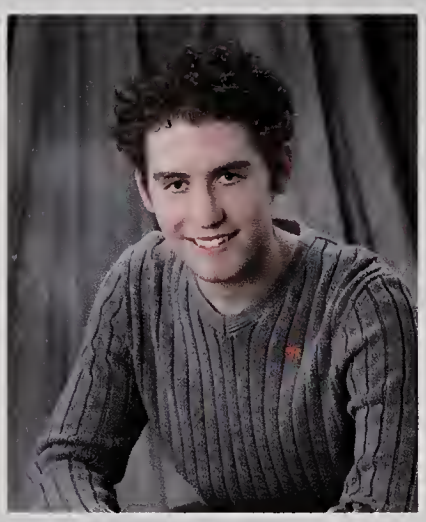
Matthew Rickard

Christopher Ridenour

Erin Ridgeway

Meghan Risica

Katherine Rizzolo

Raschel Roberts

Michelle Roche

Lindsay Sabanosh

Joseph Salvucci

Laura Santos

Ethan Sawka

Marisa Scaringello

Adam Schieber

Kaitlyn Schlegel

Christopher Schmall

Matthew Schwab

Christopher Scott

Tina Scrivani

John Seibel

Andrew Seibert

Kimberly Selwitz

Jillian Sergi

Robert Shank

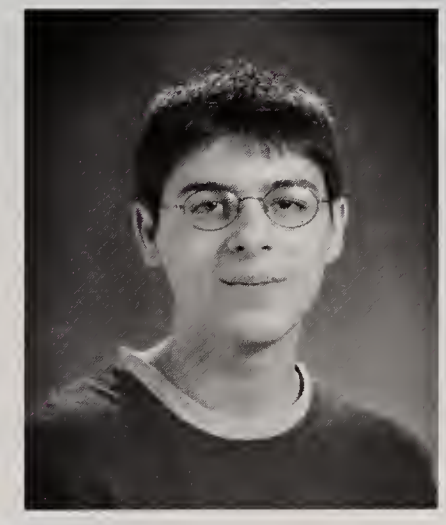
Issa Shawki

Joseph Shea

Margaret Sheehy

Jessica Sheridan

David Sherman

Sarah Sinclair

Kimberly Slater

Amareeka Sloan

Daniel Smith

Ryan Smith

Shaina Socci

Emma Sodbinow

Jackie Sottile

Benjamin Spalding

Samantha Spellman

Abigail Spinner

Danielle Stankard

Heather Sterling

Jessica Steward

Kelsey Sullivan

Brittaney Talbot

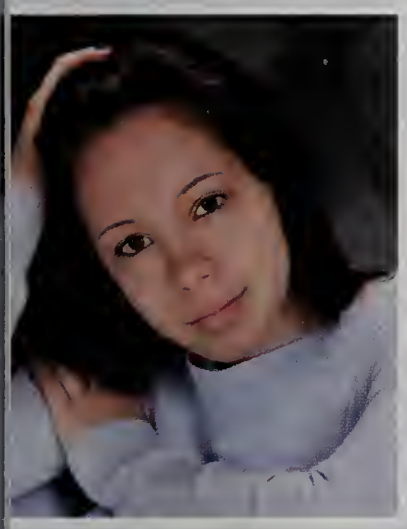

Stacey Tassinari

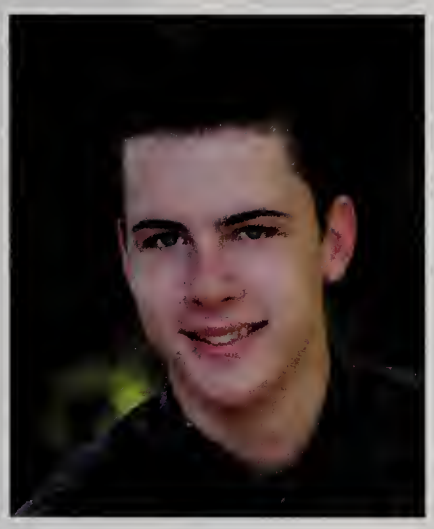

Sean Teehan

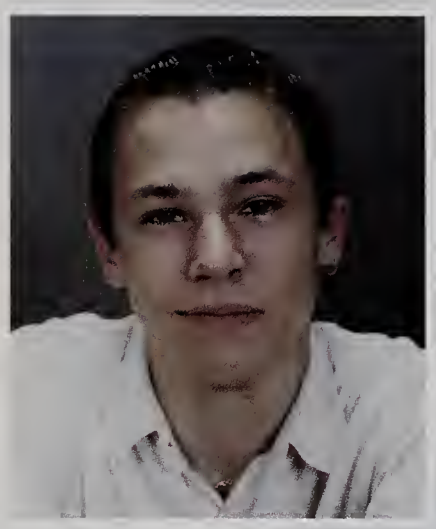

Christopher Teekema

John Tennant

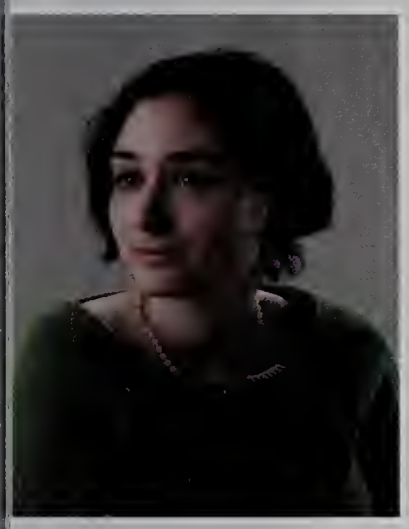

Alyssa Tepper

Kaitlin Teta

Amy Tetrault

Catherine Thomas-Whiton

Frank Todesco

David Toye

Khoa Tran

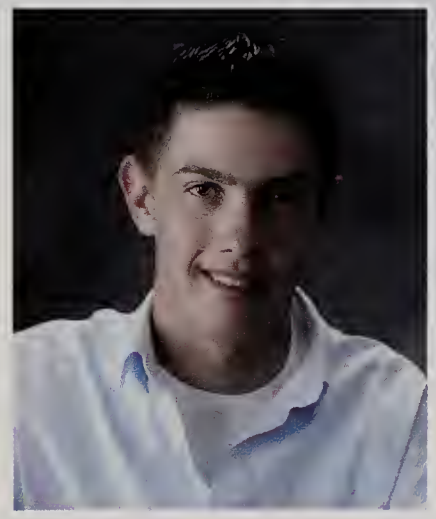

Corey Turner

Ross Turner

Nadia Valdez

Christina Vendetti

David Venturoso

Anthony Visconti

Spencer Waite

Kerry-Lynn Wallace

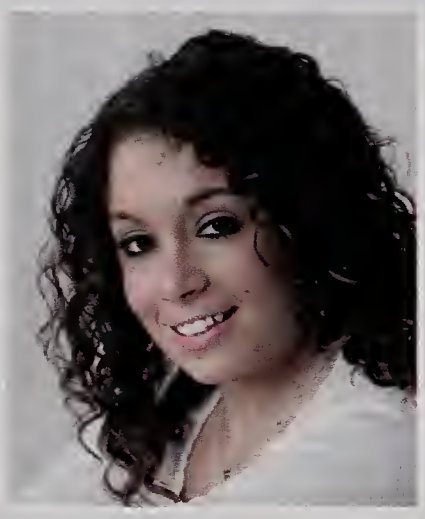
Erica Wasniewski

Robert Wayne

Ryan West

Paul Weston

Matthew Whalen

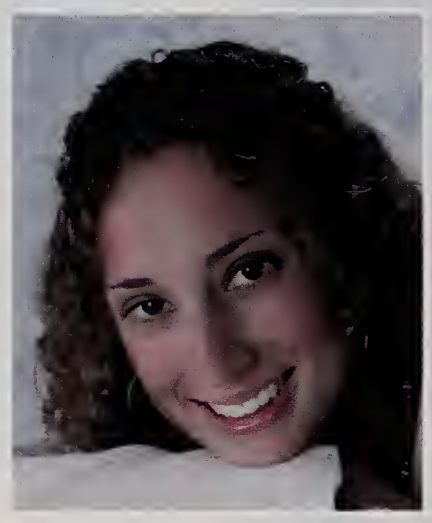
Barbara Williams

Scott Wolf

Amy Wood

John Wood

Jaclyn Woodbury

Meghan Woods

Nastassia Yeh

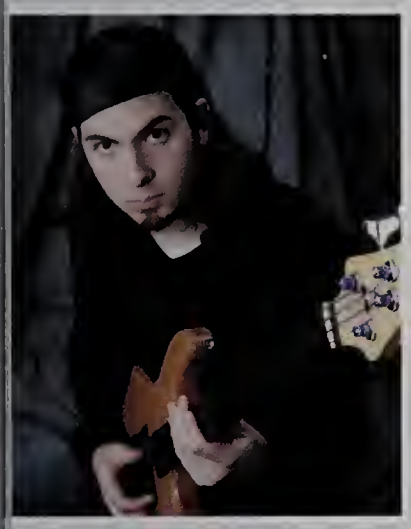

Nicholas Zampa

Sarah Zuckerman

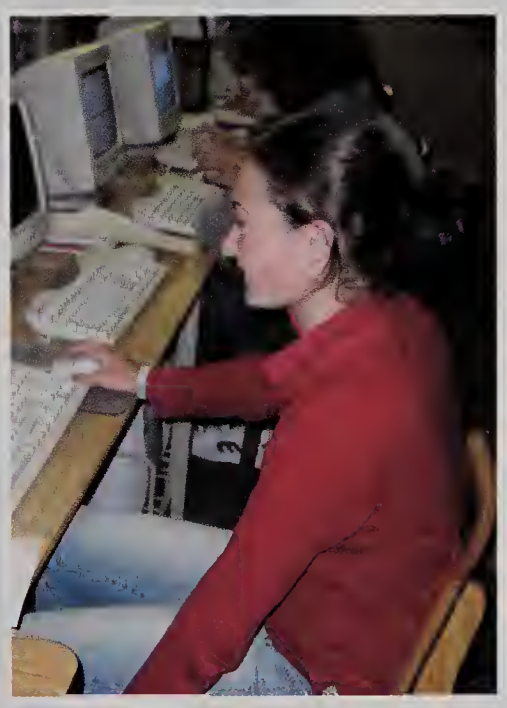

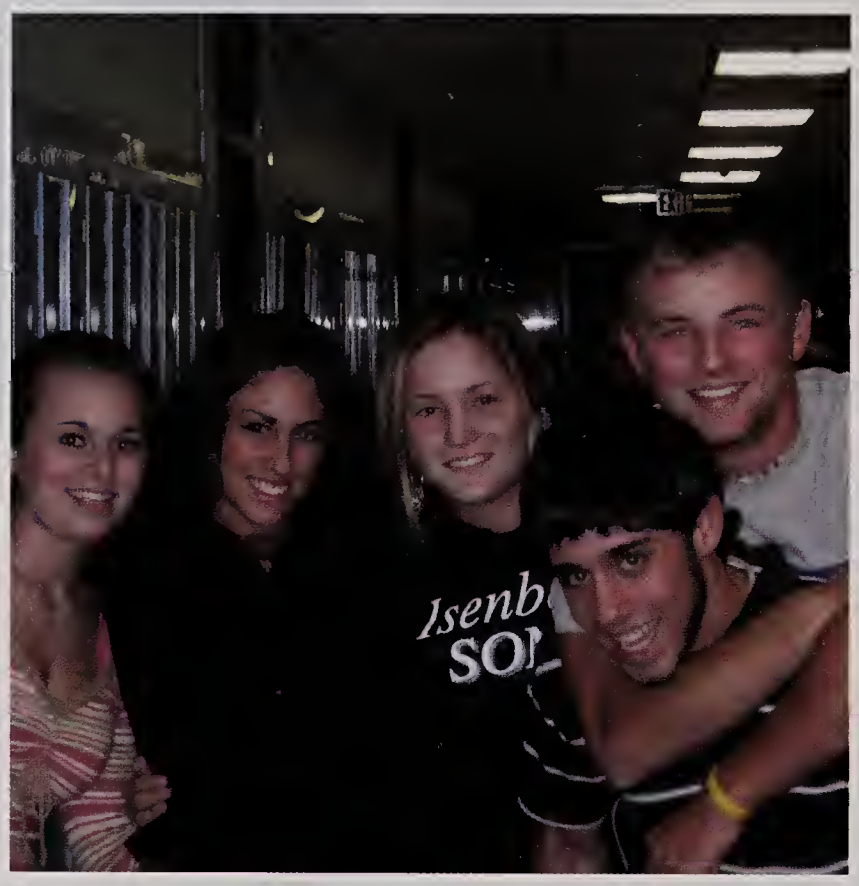

Senior

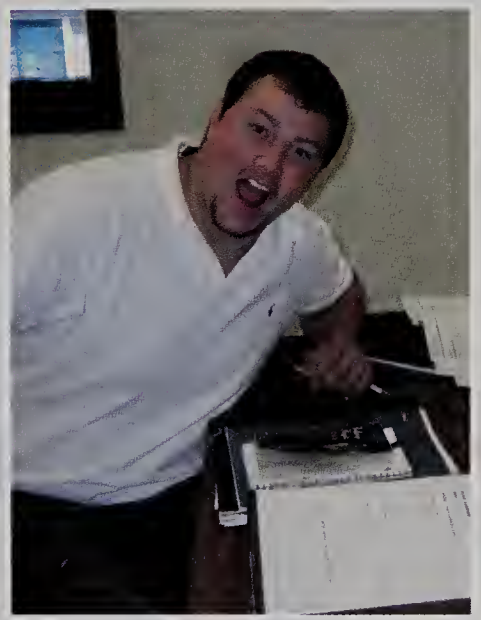

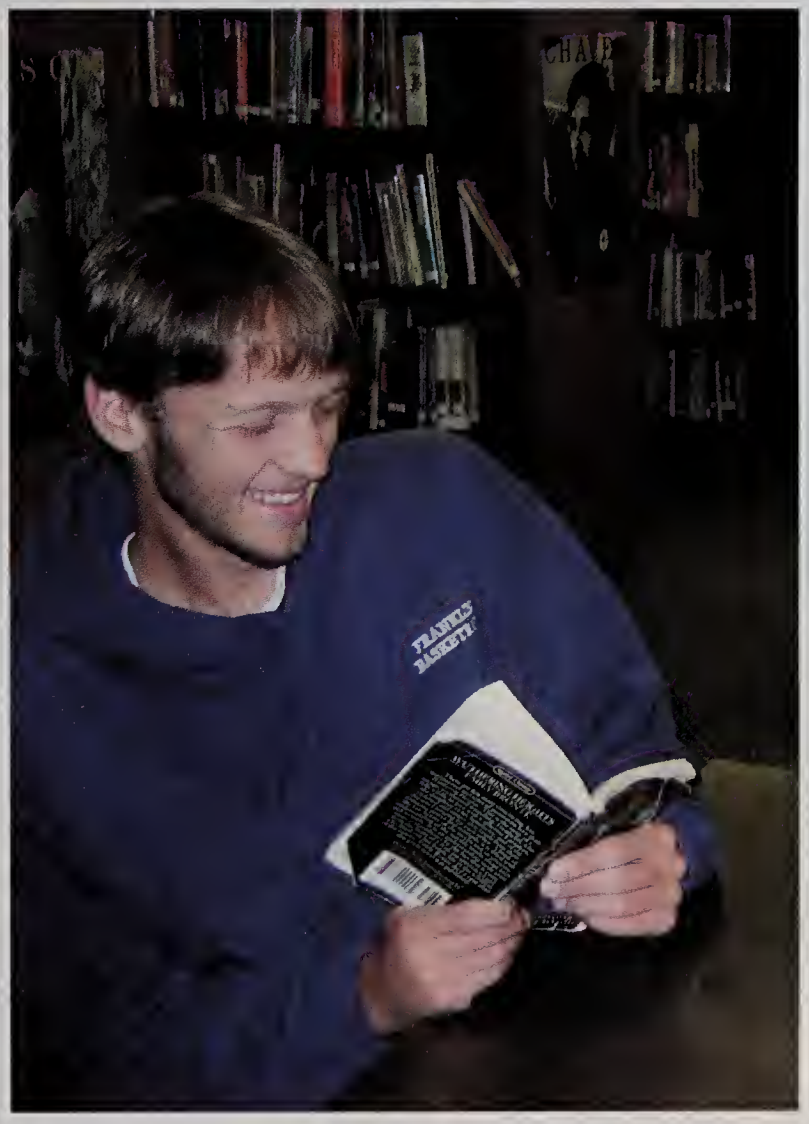

Candids

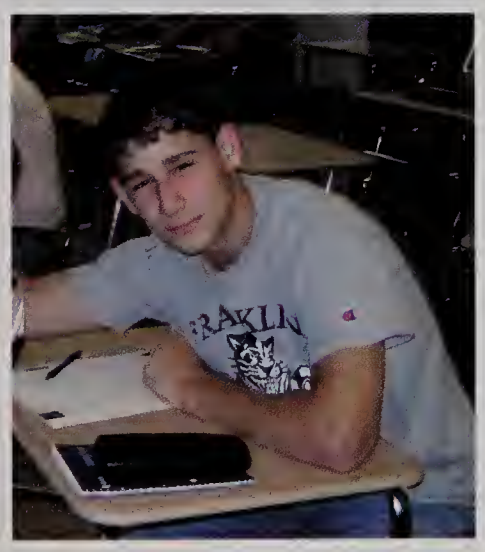

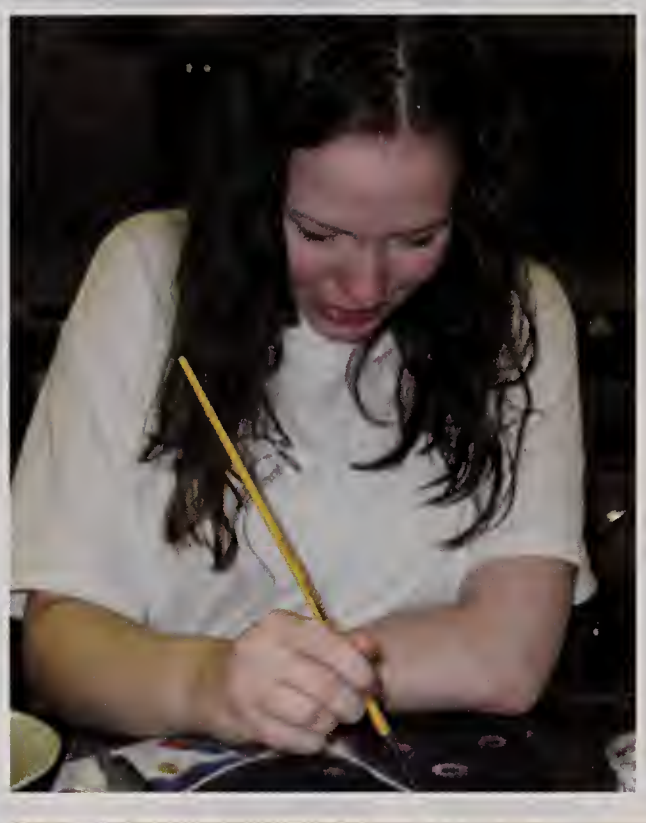

RED SOX
KEY LARGO
FLORIDA

Julie A. Ackles

N: Jules, Blondie #1, Ju to the lie
V: Hockey girls, Shaws Employees, JP, MP, , CC, KF, KG, TD, HF, MG and others
EM: Marching Band Camp, football games, ies with friends, hockey games, fun times @ aws, Pats pregame show, Disney Trip
CT: Marching band 1-4, Concert Band 1-4, Ice ckey 1-4
MB: Be successful @ everything I do
K: Friends & Family thanks for everything. ondie #2 ur the best. Congrats Class of '05!!!

Keith P. Acton

V: all my boys
EM: OG ACTONUP, palladium, 5 lena, 1000, burnin in the rango, NYC, town late night missions, mall, Boston, mes, babs, olds, funneling soda, REM loe ez, jetta, DJ DOMINATOR, durk, UMass, o, sleepover footy, home depot, 100's more
CT: kissing girls
K: Mom & Dad thanx 4 everything ily

Sarah Harris Almanas

V: KS, AW, CB-bff every1 else ykwya ilyty
EM: prom04, concerts, partying, "We're aack",SY, po-nine04, MV, A-town ys, yotw, hockey&FB games, CMKS, mecoming, myhouse04
CT: soccer1, Circle of Friends
MB: "We'll make the best of whats around" M
K: M&D thanks 4 always believing in me. &K-thanks 4 being more than I could ask for sisters. Class 05' may all your dreams come e.

Caryn Anderson

V:Jb-bff, track buddies, the ls&guys(ykwya)
EM: Johnson Ave., Cape '04, Missions, Penn lays, Prom'04, homecoming, banquets, epovers, beach night with the crew '04, hotel rties, the boardwalk, basements, Eastham
CT: Track '02-'05
MB: To be happy and successful
K: Mom&Dad thanks for everything! Kurt, iff, Keith—thanks for pushing me around!

Keith Anderson

V: YKWYA
EM: concerts, summer '04, Eastham, fishing, ying up all night and sleeping in late
CT: Track '02-'05
MB: Do everything to the best of my ability
K: Thanks for everything Mom and Dad, Kurt d Cliff you'd better watch your backs and ryn best of luck to you in the years to come. ass of 2005 "keep on keepin' on"

Tia Anderson

Megan Ayraud

N: Meg, Megs, Megfoo, Megster, A-rod, Meg ti
V: YKWYA. WS & KLW bff
EM: dancing to Britney in Atlanta, summer , New Hampshire, Maine, football & bball mes, Hawaii w/ fam
ACT: varsity cheering 1-4, cheer captain 4, student council pres, NHS
EX: ILY Mom, Dad and Haley. Good luck cheerleaders ILY all so much!

Bryan James Barcello

NN: Bareelo, Baree, Raptor, Baby Blue
FW: JS, TV, JG, RS, DH, KR, MM, NZ
MEM: concerts, districts, football games, band camp, prom, UNH j fest
ACT: M/P Band1-4, Band/WE 1-4, NHS 4
AMB: Be successful & make my parents proud
EX: Thanks Mom, Dad, Andrea for everything you have given me. I love you. Best of luck to John and all my friends.

Catherine M. Barcelo

NN: Catie
FW: you know who you are
MEM: Summer '04, Prom, Homecoming, Boston, Concerts, hanging with friends.
EX: Mom, Dad, Greg, Babby and Brianna, thanks for everything.

Brittanie Barrette

NN: Britt, Nitnie
FW: CV, PB, HV, DD, AO, SB, KS, JS, SD, SF, CB, JC, DJ & every1 else ykwya
MEM: The 7, millis, Halloween, Wendys, getting lost, elymyra, candycane, miyavi, concerts, six flags, Alfred, movies, bdays & many more
EX: Good luck to all my friends. Thank you all for everything, it's been a memorable 4 years.

Andrew J. Bates III

NN: Andy, Master
FW: "The Crew," SPC
MEM: PSSSSSTTTT, Slap, Cheek the Pasta, Parking Lots, MelDivas, Duca's, Ross' Hawaii Oh Yeah, Pats Parade, Boston, Zamps, Football Games, Allman, Phish, DMB, OAR, Movie Night, Signs, Alenafest
EX: Thanks to my friend and family who have been there for me through thick and thin

Rachel A. Bean

NN: BeAn
FW: The most Amazing people, I love u all!
MEM: Prom, clubbing, football games, laughing w/ my friends
ACT: Class VP Sophomore year
AMB: Enjoy myself;make friends & loved ones Smile
EX:Mom, Dad u're my inspiration, Renee & Reanne I couldn't live without u, ILY so much! Steven my love, thanks 4 always being there! 2005 we did it! Be proud!

Jillian M. Beaudreau

NN: Jill, Jillie, Jillacious
FW: CA-BFF, KS, ER, KS. MM
MEM: 16th Birthday, Doug's graduation party, football games, Prom 04, Johnson Ave, Kait Schlegal's surprise party, late summer nights, radio station wars
ACT: SADD, Circle of Friends
AMB: To be a leader, an achiever, & have many successes
EX: Thanx 2 family & friends 4 making growing up so much fun, The future belongs 2 those who believe in the beauty of their dreams

Paul V. Beaulieu

FW: CH, DG, JD, MB, DJ, JS, JD, CR
MEM: prom, football games, hockey games, parties
ACT: Football 1-4, Baseball 1
AMB: Be an Architect and makes lots of money
EX: I just want to say thanks to all of my friends who have made my high school life worthwhile. Shannon we have many great memories together. I wish everyone good luck in the future and may everyone be successful.

Salina Bennett

FW: RN, SL, TK, JS, AG, SD, KS, SD, JB, CB, KN, MJ, DP, CA & ne1else I forgot
MEM: Ozzfest (03&04), Locobazooka, other concerts, times with friends
ACT: Art Club
AMB: To live life to the fullest
EX: Ryan, I love you. Thanx to every1else who supports me

Jason Berry

"Wam bam thank you m'am"— David Bowie

Katherine H. Bertman

NN: Katy, Berts, Bertman
FW: KC KH EC AS JN SH KC AP BD MS SD ER KL CB KK TA MB CC KK JG TS MM AL
MEM: summer 04, prom, NC04, car rides, my soccer ladies, times w\ friends
ACT: Track 1-4, Soccer 1-3
AMB: "Being grown up isn't half as fun as growing up, there r the best days of our lives"
EX: M,D,J,&D, thanx 4 everything, ilu

Nicholas Bertone

NN: Nick
FW: MG MJ CR RR AJ CS JS AS LM JD
MEM: Playing football, Prom, Banquets, Hockey games, hangin w/ friends, Pats games, the crazy parties
ACT: Football, Track
AMB: Be the best at whatever I do

Steven Blassick

NN: Gumby
FW: MM DG RW JT DJ MG KM JG DD KS BW AND EVERYONE ELSE
MEM: Hockey, Fleet Center, Cards, Wiffle, Halloween 03
ACT: Hockey
EX: Mom/Dad Thanks for everything love ya... 05 It's been fun, B2B Hocks Hockey keep the tradition going, In the game of life play the cards you're dealt.

Michaela Ann Bohac

NN: Chaela
FW: KS AW SA ES - "Side by side or miles apart, best friends are always close to the heart" ilygirls bff! Every1 else ykwya!
MEM: Partying, Prom04, PO-Nine04, "We're baack..." SBowl03, CMKS, yotw, Deith, P-Puff FB, Sarahs04, Florida04, MV
ACT: Volleyball 1-2, Basketball 1-2, Softball 1-4
EX: Class05 "Let the good times roll" M&D&Andrew Thanx 4 everything ily!

Paul D. Bohn

FW: AG, AS, BB, CA, CB, CV, DD, DJ, HV, JC, JN, JP, JS, KS, LS, RL, SB, SD, SH & more ykwya
MEM: The 7-bff, MILLIS, Halloween, concerts, miyavi, prom, Alfred, sheik, project revolution
AMB: Never lose touch w/ my friends and to publish Moonlit-Hearts
Ex: Thanx 2 all my friends 4 the best time of my life, gl every1~

Brittany Borchard

NN: Britta
FW: SR MC LB AM2 LS LG JG KD AD
MEM: Penns New Hampshire Soccer sleepover OA Penguin Pasta Parties Weekend in Prov with AK SbarroFuzzi trips New Years Chicken Farm
ACT: soccer track
AMB: life is a journey, not a destination
EX: Mom Dad—thanx 4 everything. Sister-ily Bry- ur dumb. Ykwya—you got my heart

Michael C. Botaish

NN: Boty, Pointdexter
FW: YKWYA
MEM: Partying, Red Sox Games, Concerts, Football Games, Pats, Padres, Prom, DECA, Trip to Nashville
ACT: Baseball, DECA, National Honor Society
EX: Mom and Dad thanks for everything. Lindsey and Kristen, I will always be here for you. Good Luck 05. "Memories are only as good as you make them"

Jonathan M. Bourne

NN: Jon, Bon Journe
FW: KC, EC, SH, JK, LF, SS, NE, AS, MA, KN, EN & the rest of you!
MEM: Football games, Opera Trip, Italy
ACT: Marching Band 1-4, Mock Trials 2-4
EX: "I KNOW!" Good luck in the future everyone! You've all been great friends, I'll miss you all! Mom, Dad thanks for everything.

Maureen Lynn Brennan

NN: Mo
FW: YKWYA, ily all!
MEM: freshman banquet, sophomore dance, PROM, my friends
ACT: Circle of Friends, work
AMB: go to college and hopefully own my own business!
EX: MDC Thanks for everything, Class '05 Good Luck!

Stephen Brightman

NN: Steve, Stevey B, Not-So
FW: JS, CS, MJ, AJ, RS, ND, AR, KK, MM, SB, DA, JC, MH, DV, FPT
MEM: Bruins Games 2. Beanpot, 6 Flags x 2, Maine, Cape, Newport, Oritz, Lum/Dakota, Grilled Cheese, Autieri, Redsox/Pats, cannoli, Rubbish
ACT: Soccer 1-4
AMB: Pilot, Stud
EX: Showtime best memories, good luck, Thanks Mom and Dad, Schmall keep fightin, good luck to everyone else

Elizabeth Brosseau

NN: Liz, LB, Lizzie, Lizro, Bross
FW: ykwya ily
MEM: Ftball games, Beach trips, Cape Trip/ Summer '02, Back Row, Alive, Bball/Vball, Parties, Port crew, Friends nites, BC/UConn, Dartmouth who?
AMB: Live, Love, & Appreciate life
EX: M&D- Thank u. I owe u everything & more K,M,&N- ilt&gl. Luv my grls. JD Thank u. GL '05

Andrew Brown

NN: Mr. Brown, Brownie
FW: MH, RT, CS, SB, AB, LS, LD, DK, KM, TO, AD, MG, PST, UCONN
MEM: XC 04, trip to Vermont, Duca's house, prom, times with friends, badminton, week of fun(s).
ACT: Spring Track 1-4, XC 1-4, Winter Track 1-4
AMB: work hard
EX: Thank you mom and dad, good luck to everyone

Bryan Brunelli

NN: Bruno
FW: TO, TV, JG, JK, AB, CR, DV, ND, & everyone else
MEM: XC & Track Meets, Prom, Friday Night Football, Sox and Pats Games
ACT: Track 1-4 Football 1-2 Cross Country 3-4
AMB: Survive college, become happy and successful, and make lots of money
EX: Thanks for everything Mom & Dad, Laura good luck in HS

Daniel Brunelli

NN: Bruno, Bruce
FW: ykwya
MEM: Friday night lights, Prom, hockey & basketball games, Pats, Summer 03
ACT: Football 1-4, Lacrosse 1-4
AMB: Achieve all my goals
EX: Mom & Dad: Thanks for everything. Dave & Kevin: Good luck through HS.

Stacey Bunnell

Lindsay Erin Campbell

NN: Lin
FW: BH. MM. KK. KT. KG. LG. SH. RB. KL. JG. SS. SH. JW. MD. NH.
MEM: Prov, 3chzbrgrs, blackstone, crz, bridge, milliken, paths
ACT: yrbk 2-3
AMB: love.life.2.the.fullest
EX: MOMnDAD thnx4evrythng.ilu Chel mu.thnx4looknout. Liv GDLCKinEVRYTHNGuDO 1LY05'its.been.a.long.trip

Lindsay J. Campbell

FW: MB, LD, JT, RW – ily thanx for everything idk where I would be w/o u
MEM: homecoming, football games, prom 04, summer 04, danceclub, times with my friends
AMB: always keep my head up with whatever comes my way
EX: Mom, Dad, Terri & Brian thanx 4 supporting me through everything I do. Every new beginning comes from some other beginnings end Good Luck 05!

Andrea L. Canesi

FW: DS,KM,GG,KM,MR,DG, and esp. SW you are my best friends in the entire world I couldn't live w/o you-ily so much baby
MEM: prom and afterprom, parties, driving, summers, doing absolutely nothing and having the best times ever
EX: thanks M&D, Kel—gl w/ everything and have fun! "I live for the nights I won't remember and the friends I'll never forget"thanks every1 its been a blast-good luck 05!!

William E. Capen

NN: Cape
AMB: 'We spend our whole lives searching for All the things we think we want And never really knowing what we have'
EX: 'Heaven's not a place that you go when you die. It's the moment in life when you actually feel alive, So live for the moment.' the CREW - Keep on doin your thing Kel—'Sunsets & Car crashes'. Simply*perfect

Krista Lee Carlucci

FW: YKWYA! GOOD TIMES!! I LOVE U GUYS!
MEM: PROM, SUMMER, 04, ROSS', CAR RIDES, BOSTON, PRAKING LOTS, LOTS OF LAUGHS!!!
ACT: Band1-4
AMB: To teach kids, make a difference and be successful!
EX: Mom Dad Linda thanks for always being there and believing in me! Anthony Jill Abbz good luck in high school!! I DID IT!!!

Claire N. Carrabba

FW: "When times get rough
And friends just can't be found,
Like a bridge over troubled water
I will lay me down."
MEM: France, my house, trivial pursuit, scrabble, parking lots, weeks of fun, cookies ahoy
AMB: Eternal Sunshine
EX: Cabin Fever was the best movie I have ever seen. Luff.

Michael C. Caruso

NN: Caruso
FW: SasdJPjaCSjeSPmcAJesJSksCDnyCE
MEM: Summer04-Prom04-METALLICA/ GODSMACK-Nite Of Bands-4 Horsemen-Snowed In At Peters' House-MyrtleBeach/Maine(Avedisians)-Pecing Off Cliffs With Peters-Dirienzo's Basement-Wrestling At My House—"Yeah, gimme 2 kalatas"
EX: MDJJC Thanks for everything ILY. ~S.M.A. 3/19/04 ILY~ "Risin' up, straight to the top, had the guts got the glory went the distance now I'm not gonna stop, just a man and his will to survive."

Daniel A. Chaplin

NN: Dan, Reverend, Chappy
FW: YKWYA
MEM: Library group, Junior Prom, Football games, Patriots superbowl, 9/11, Anime Group, Boston trips

T: Peer Lead. 2, Newspaper 2, GSA 3, sics 4, Chorus 4
B: To never give up and to always be there Good luck to everyone, lets all succeed in real world

Michelle N. Charest

KM(x3), JLAS, KTM, MR, JB, CC, SH, KB, MM, the rest: YKWYA
M: Relay 4 Life, Prom, Banquets, Field key, Theater productions, FRIENDS
T: Relay 4 Life 1-4, Field Hockey 1, Theater Mirage 4
B: Be successful in college and afterwards 2 all my friends, ILY & I wish u all GL in future!

Carmine D. Colace, Jr.

CJ
MM, KD, TM, DG, BE, IR, ER, WG, RD
M: Wrestling, dancing at prom, Florida, pick ines
T: Wrestling 1-4
B: Coach
gonna miss this everyone

Catherine Collazzo

: Katie, KtC
: You're all amazing!
M: the isms, history class, concerts, lmntree, es w/ friends
T: NHS, Mock trial, Peer Leadership
Mom thanks for being here 4 me, Dad so d of you, ILY both. Beth good lck in HS, best memories with you. "What lies behind nd what lies before us are tiny matters pared to what lies within us."

Marianne Conboy

: M, m&m
: ykwya *
M: dances, pep 02, football games, prom, mer04, warped, con's, paris, flipside, and rything in between
T: gymnastics 1-4, peer leadership 3-4, art 2, mirage 4
B: successful career after college, travel, l love, Appalachian trail, carpe diem
: mum&dad ily, john gl—best of luck ryone

Ashley Confalone

: girls & boys – ILY
M: concerts, banquets, prom, parties, npton, cape, pa
B: Live 4 each second w/o hesitation
: Dad—thanx 4 everything. Matt – good luck verything u do. J—thanx 4 always being re. Ily

Emily M. Connell

: Em, Meels
M: Prom, Jr. Miss, almost breaking my le at Friday's (SS, JB, SH)
T: Empty Bowls, City Year
: Mom&Dad, thanx for everything. Ms. Bell, nx for always taking what I didn't like. My nds, I love you all, you were the one thing I ked forward to when going to school. Class 05, thanx for the memories, it's been real.

Elizabeth Conway

Michael Cordeiro

Dominic M. Cornetta

NN: Dom
FW: CS, JL, JS, JP, HM, JS, LM, SB. DJ
MEM: Prom 04, Hanging with friends, Peters/ Schmall do a wheelie, hockey season, crusin around with friends.
ACT: Hockey 1-4, Football 1-2
AMB: To be successful and live a happy and fun life.
EX: I want to thank my parents, family and friends for everything.

Molly Ann Corrigan

NN: Molls
FW: We have a better time than most can dream* my guys&girls
MEM: Prom 03-04, lil red, concerts, DMB, boro, 10.3.03, boston 8*04, summer04, Sinclair's house.
AMB: Happiness & Love
EX: Mom, Dad, & Tim thanks for everything. Ily. MK.mygoobie.trib! "It's the laughter that keeps us coming back for more." SS. Always there*

Matthew Edwin Costello

FW: SZ – ily, RR, AJ, JP, SD, MC, MG, NB, JQ, NY, PF, BZ, SP
MEM: Night of the Bands, Prom
AMB: Pro guitarist
EX: We'll know for the first time if we're evil or divine —RJD

Kelly Crawford

FW: SH LS MH JN SS KC ER SD AS KB KK etc
MEM: train station, sneaking out, driving to Pawtucket, Providence, Cape Cod, stuck in the middle, fan, both red lights, super cool, carrot, plaza, parties, chem. class, mouse, France, Rosco, spooky trails, dunkin drive through
EX: Shalom ur like a sister to me I spent the best times of my life w/ u ily bff To all my friends thanx for the awesome memories and gl nxt yr

Dawn-Marie Crowley

FW: "It's not where but who ur w/ that really matters" YKWYA
MEM: Volleyball bus rides Concerts Boro New York *Macys Prom04 Summer03 2nd beach Poncz's class Triple spice Normandy farms Olive Garden *Showtime*
AMB: smile every day and have fun! Ambassador ykwya
EX: "Celebrate we will because life is short but sweet for certain" good luck 05

Meghan E. Crowley

NN: Crowley Truth
FW: YKWYA
MEM: Track! Cape Lock the doors. Farm 99 Boro Missions Devlin Foisey Port Penn Relays Nationals Sbarrofuzzi w/ Britt
ACT: Track XC
AMB: "2 give anything less than ur best is 2 sacrifice the gift"
EX: Thanks Mom & Dad 4 everything Mike 4 inspiring me Pj 4 seeing my potential Matt 4 keeping me going ily

Kristine Cucchi

NN: Kristi
FW: DA, DC, MC, AG, BR
MEM: Lunches, 17th birthday, EVERYDAY!
ACT: Gay-straight Alliance, Peer Leaders, Change the World Club
AMB: 2 go 2 college, be successful & involved in the Peace Corps.
EX: Thank u Mom & Dad, I love u so much! Mr. V, u helped me through a bunch, thank! Thank you Franklin High School 4 the best yrs of my life!

Alyssa L. Curley

NN: Lyssa
FW: KB, SH, SB, RO, every1 else ykwya
MEM: hangin w\ my girls
AMB: Live & learn from every mistake I make
EX: I FINALLY DID IT! Mom & Dad Ricky,Ang,Krys,Katie Thanx 4 always being there. Kim BFF GL, Randy idk where id b w\o u I LOVE YOU Mr. P thanx 4 everything!

Lydia J. D'Agostino

NN: Lydz
FW: my boys, my girls, YKWYA I love you all
MEM: misadventures, parking lots, basements, Duca's, Ross', 4 times, fosca
EX: mom, dad, Elena, Melanie, Justin- you guys mean the world to me. Dana—good luck in Cali. To the crew—I adore you, don't ever change. Class of 05-it's been real. Webby, hope you get outta here soon.

Katie F. D'Amelio

FW: DM, DJ, MG, AC, BB, BW, JS, AS, JD
MEM: Freshman Banquet, football games, Pearl Jam, Prom 04', Cape Cod 04', NH, the deck
ACT: Soccer & Tennis
EX: Dad & Mom thanks for all you have done for me, I love you* Caroline & Matt, good luck in all you do ily. My Dan— thanks for everything xoxo

Steven Daigle

NN: Daigle
FW: Everyone
MEM: Fleet 03, Vineyard 04, Prom 04, Pats Parade, Rango style, Atlantis, Dukes', RPS boys 04, Maine, Conman
ACT: Freshman lax, varsity hockey 2-4
AMB: College, music, art, hockey, be successful, live like to the fullest
EX: Good luck to class of 05 especially my boys & girls. Peace love & happiness

Kristin Marie David

NN: Kris,David
FW: SS EG* JV MC JS Friends fill ur life w\joy, ur soul w\sunshine & ur heart w\ love
MEM:Prom04,Fb&Hgames,ConcertsSJ RDM MJ,BCBshield,SSHouse,Summa0304
ACT: Soccer1-3,Bball1-4,Lax3-4
AMB: Life is like a big wave, u cant change the way it breaks, but u can change the way u ride it
EX: MDKeith r&LisaThanku!Dee-idk what I would do w\e u, my lil sista anf!

Nicholas P. Davis

NN: Nick
FW: FT, DV, CR, ND, RS, M/SO, and everyone else I forgot
MEM: sports, Boston, fishing, 3 style, prom, summer04, the palace, forking, times with my friends
ACT: Soccer, Basketball, Baseball, 1-4
AMB: Have a successful career & always keep in touch w/ my friends
EX: Mom & Dad thanks for all u have done. Tim and Melissa good luck in school. Good luck to all my friends.

Stephanie Davis

NN: Steph, Chezmo, Wrecker
FW: JD, KS, JS, PG, BO, NG, DG, KB & all the other ones
MEM: Kim's house, "prom", crazy summer nights, Adam's house, the Mikes, the reservoir, concerts, UNH, good times
EX: Thanks everyone you all mean a lot to me, especially Jon. Don't know what I'd do without you. "These are the days of our lives"

Jennifer Davison

FW: YKWYA I'll luv u 4eva!
MEM: moments w/ u, prom 04, summa 04, FH girls ily, times spent w/ friends, TRINA & FOXY 4eva! Old & new friendships
EX: Girls BFF Idk what I'd do w/o u keeping me laughin all the time! "Man I don't know where the times go, but it sure goes fast- just like that!" Lets make the best times of our lives

Thomas Deakins

Albert Dellorco

NN: none
FW: KT KD DB LB
MEM: Football, lots of laughs
ACT: Football, Basketball, Baseball
AMB: Win the hock, SB
EX: Thanks to my family for the support, Kristin, you've done so much for me, Love You. Kevin an Liz thanks for being there. MUDCATS thanks for the work you put in to protect me I owe you guys.

Danielle Marie DeLucia

FW: *JN* ar, mr—my guys & girls who've stayed true ily
MEM: Parties Vineyard Hampton NewYears Banquets Prom04 Concerts Halloween DeLucas Providence LA
EX: M&D Em- thanx4everything. You have no idea what u mean to me ily more than anything. Jen- my girl for life ily. GoodLuck05 Be safe

Kate DeMello

NN: NTS-ily, SPZ-bff
ACT: Color Guard
EX: Thanks to all my friends that have always been there for me, I'll never forget you. Nick, I love you and always will

Adam Derfelt

NN: Derf
FW: you know who you are
ACT: Track 1-4 XC
MEM: prom, leaving school to get food, fresh&sophomore banquet, band camp, kelsey's house
EX: Mom+Dad thanks for everything. Emily good luck JN - ilysomuch you're my everything

Scott M. Dirienzo

NN: Zo
FW: MC, JP, CS, AJ, ES, JS, MF, JE, SA, JA, SP, CD, CE
MEM: Jade, Four Horsemen, the band, my basement, Hock champs, Fleet Center, 3/14, snowed in at Peters',wrestling at Caruso's, Prom, Cape Cod 04, Metallica
ACT: Hockey
EX: Mom, Dad, Dan and Lindsay; thanks for putting up with me over the years. Quote: "Don't lose your grip on the dreams of the past, you must fight just to keep them alive"

Thomas DiRienzo

EX: Up up down down left right left right B A start / Red-A6 E1 Blue- A1 A3 B2 B5 D3 F4 / X-z-uJ lls0W0 fVvweG 000Wnr / Left 9x Right 5x A B A B hold ABSelectStart / A A B B Down Up Right Left / A B up down A B left right / down up B A B A B A start / up up down left right left right A B A up start MOKO NO SWALLOW I love laura!!

Brittany Ilze Dolan

FW: PT MS ER SD SRD KDD SJD WA ST ED ily
MEM: There r places I remember all my life tho sum have changed sum 4ever not 4 better sum have gone & sum remain
ACT: Rollin wit the homies
AMB: 2live b4 I die
EX: 4 those who have been there thru it all thank u ILY u've been my inspiration thru the lies u were the truth my world is a better place b/c of U

Sean Donald

Brandon Donovan

NN: Brando
FW: KG AG AS TL CF and everyone else
MEM: football, parties, cruises, the shaggin' wagon
ACT: Football

Shelley Jean Donovan

NN: ShunDean
FW: RD MS BD ER PT NK WA ST ED
ACT: Rollin' w/ the Homies
AMB: To sit back and enjoy the ride
MEM: Every time I laughed, Every time I cried, Every time I had my friends by my side.
EX: "Take your time, don't live to fast, troubles will come, and they will pass." Hel Babe, Never change, stay you, stay true. Good Luck

Zachary J. Donovan

NN: Z-dubbs, Dubbs
FW: BS,KA,MD,DG,JT,DD,AC,JM,MG,SB,MM,D
YKWYA
ACT: Golf, Basketball
AMB: Life's too short to be anything but happ
MEM: S10, NY, partying, SOCO, olds, lotus, woods haha, clubhouse, DUUUKES211!
EX: M&D ILY, thanks for everything, T&J ILY, keep it real '05

Andrea Dorflinger

FW: TA, JF, LM, HS
MEM: Prom, Concerts, Summer04, Banquets, Parties
ACT: Field Hockey Freshman year, Dance
AMB: Have Fun and Be Successful
EX: Mom & Dad thanx for everything, Chris good luck w\ everything, to everyone else ykwya thanx for all the good times ily

Elizabeth Dovi

NN: Liz
FW: LC AC JP MS "We all take different paths in life, but no matter where we go, we take a lil of each other everywhere"
MEM: Homecoming, Dance Club, Parties, Football Games, Prom04
AMB: 2 be successful in everything that I do
EX: Mom thanku4 everything u have done 4 me ily Gram ur my inspiration ily&missu Fam/Cbo thanks 4 it all ily GL 05missu

Lisa M. Dowling

FW: "Out of the darkness and into the sun, but I won't forget all the ones that I love."
MEM: Prom '04 and Summer '04.
AMB: To make all my dreams come true.
EX: Mom and Dad, ILY both very much. Thanx for everything you do 4 me. Brandon & Megan ILY. KAG, I will always be there 4 u. ILY BFF. Good luck '05.

Jason Drapeau

NN: Drap
FW: AS, JS, DM, KD, DG, DB, JD, and everyone else ykwya
MEM: the deck with the group, prom 04, baseball, football
ACT: Baseball, Football
AMB: Get through school, go to college, and get a good job
EX: Thanks to all my friends and my mom for helping me through the years in high school

Edward Dubois

NN: Ed
FW: JR, MD, RM, BK, TD, JW, JR, AS
MEM: Milliken, Aiden's, Trips
AMB: Make a ton of money.
EX: Nights at Milliken :)

Michael Duca

Caitlin Elizabeth Duffey

NN: Duffey, Duff
FW: EMS HT CE *SR KG JO TO EG 6/6/05* <3u05
MM: sophbnqt03 PROM04 9/2/03 bonfrs cape 6/15/04 LBI narraganset sk8ing fleet gocart rainydays

Mom&Dad thank u 4 everything*EMS ur
e boy brings the morning light 2 my eyes I
you so much*HALE my best friend, sister,
sanity, thank u bsffl

Megan E. Dumas

CM SF AM SB MN JH LH KD SZ KTW
BR MD JW
M: football games prom band camp
ıdy's runs beach days winter meets summer
:erts NJL
T: Color Guard Winterguard SADD GS
B: No day but today. "I do because I can. I
because I want to. I want to because you
me I couldn't"
"Live free, Die Proud. Have fun, Play
."

Michelle A Dumas

Shelli
*DP LH KO *Crew* CG BR KD SD MJ
TW MD SZ MN CM JW PS Guard
M: Prom CC GuardMeets WedNights'03
mouth KissConcert'04 Shelliweek Beach 8/
.
T: Color/Winter Guard
To all the people that have touched my life,
've made me who I am & I couldn't ask for
hing more. Mom Dad Megz & Krissy-
ks for everything, love you

Thomas Dunn

Nicholas R. Dwyer

Dwyer, Big Bird
MO, SO, JG, RS, DH, ND, SB, AM, AM,
MW
M: Kennedy, B.C. games, prom, cape, poker
neys, golf, concerts, the camp out, Alana's
T: Soccer 1-4, Basketball 1-3
B: To be successful in life and to be happy
who I am and what I do
MD thanks for your continuous support.
hout you guys, I wouldn't be the person that
today. To my boys, thanks for the great
s. Good Luck 05

Marcus Elliot

Courtney Nicole Everett

COURT
EDW-4BFF, CD KG JB HT, Buddyboys-
WYA!- 143
M: windows1/4, dugout, hockey games,,
t's b-ment, sailboat blacket, prom&bnqts,
years, summers, concerts, milkshake man,
cakes, country rox
Mom- thx143, Pauly-havefun&goodluck,
x-goodluckgirly! "just gotta learn to have a
h"

Philip Fabio

Fahbz
: MC, ZR, TG, JM, SF, AF, LS, NZ, DS,
, MH, KH, CC, RN, NY, DP, CS
M: Prom, time with friends, football games,
or Year, Pats 2 super bowl wins, parties
B: To be successful
Clinton is the man!

Jillian A. Faulkner

NN: Jill, Jilly
FW: YKWYA girls & boys thanx 4 it all, good luck w/everything u do
MEM: Summer 04-goals, prom, water fights, Halloween dance, worfield, adventures, shooting star, army power
EX: Mom thanx for all ur support through the yrs ily. Follow ur heart & reach for the stars-Good Luck 05.

Jake R. Feehily

FW: JG, KA, SW, MG, MD, APO, RK, SD, CF
MEM: Acton UP OG, shows, Apo's house, burnin' in the rangy, pre-game Sports Events, rem locs, uptown missions, Maine 04', DURK, sleepover footage, Pringles
ACT: hockey and skateboarding
AMB: be successful in the future
EX: mom, dad, and Charlie thanks for everything

Michael A. Fernandez

NN: Mike
FW: You know who you are
MEM: Summer, Christmas Vacation, February Vacation, April Vacation. Friends
ACT: Basketball
AMB: Work hard, and be successful
EX: Mom and Dad thanks for everything. Kayla good luck in High School. Good luck class of 2005

Jonathan Fisher

Laura Flannery

FW: I believe in angels, the kind that heaven sends I'm surrounded by angels, but I call them my friends.
MEM: the isms, concerts, history class, Can't catch me, jokes, movies
ACT: gymnastics, PL, NHS, track
AMB: To make a difference
EX: Thanks Mom & Dad. Good Luck Ken and James. Good job Christine, Katie couldn't have done it without you!

Sarah L. Fleming

FW: ykwya-ilya
MEM: prom, banquets, football games, parties, random nights w/friends, NYC
ACT: band, empty bowls, art, teaching
EX: Mom, Dad, Danny, and Julie thanks for everything. I love you! "And now here is my secret, a very simple secret; it is only with the heart that one can see rightly, what is essential is invisible to the eye."

Lauren Flynn

FW: ykwya
MEM: .:A day is not wasted if a memory is made:. grass jewelry, fletcher, sox, pats parade, tracks, DMB, dispatch, gymnastics, prom, football & hockey games, npt, toby wendy and Carla, pgamin, NC & much more.
AMB: live life laughing.
EX: M&D thanx 4 everything ily, S&K-good luck Be good, Bo&Eo—thanx ily. KM-amoh, ily. AtJMmmKKjd-ily.

Karisa J. Ford

FW: MP, MC, KF, GG, RR, MR, BG, MV, and everyone else
MEM: Prom, "missions", Candid, the fat suit w/ MC and MP, theater, Youth Group
ACT: Field Hockey 1-2, Swim Team, Peer Leadership 3-4, Relay for Life 1-4, Theater 1-4
AMB: To be famous!
EX: Mo, Dad, Kyle I love you! To everyone, find true love in every aspect of your life, and whatever it is your searching for I hope you find it. Do well but never forget to do good!

Madelyn Frascella

FW:YKWYA, love you all dearly
MEM: France, broken down limo, NYC opera trips, UnCommon, Gillette, and many "good times"
ACT: Chorus, Select, Theatre, Student Council, Peer Leadership, NHS
AMB: Win a Tony
EX: "It's just life, so keep dancing through"

Alanna L. Frederick

NN: Lanna, Lamby
FW: YKWYA, You can tell were friends b/c were always having way more fun then it really makes sense to be having!
MEM: Summer '04, Riley & Elle, Boston, CVS, Dance Party!
EX: Thanks to all my family friends. Mom, Dad, Sis I don't know where I'd be without you! Lauren, Manda thanks for everything ILY BFF! Good Luck '05

Kristen D. Fuller

NN: Kristy, Fuller
FW: * CS CC CO * MC KC CA SW SP BW MP MC SP KR JS GM KF RR
MEM: Cape Summers, Missions, Track, Soccer, Penn Relays, Prom, Lock the Doors, The Farm, Spit
ACT: Track and Field 1-4, Soccer 1-2, Prldrshp 3-4, Yrk 3-4
EX: M&D&M-thanx4evrythn;PJ&KC-thanx for always believing in me; Friends—thanx for bein there; GL Class of '05

Katelyn E. Gale

NN: Kate
FW: SLR, JLO, ETG, TLO, CEDilygbff. ThoseWhoStayedTrue YKWYA
MEM: Prom, homecoming, bnqts, beach, FL, shannons, maine, scavengerhunts, 10.2.04
AMB: We all take different paths in life but no matter where we go we take a little bit of eachother everywhere.
EX:M&Dthnx4eILY!Lo,glily!SR.thnx4eily. JOily. keepsmilin!6/6/05, aaf19*thnx4 the memories.

Kaitlyn C. Garry

NN: Katie
FW: NZ DS LS JN LD DK KK AM JM SW MI RT YKWYA ILY
MEM: Parking lots Ducas Ross' 4 times Nicks basement Concerts Docks Prom Misadventures
EX: Mom Dad & Kev I love you guys so much thanks for everything Nick I love you KEEP ON KEEPING ON

Cassandra A. Gendrolis

NN: Cassie, Cass, Magenta, Spidey
FW: MP, AT, CT, RR, DP, MD, NV, SF, CV, JN, KL, SD
MEM: Yearbook w/the crew, Alg w/SF, Prom 04, Key West & Venting w/MP, Shopping+Boston w/Tepp.
AMB: To have a successful career & a family.
EX: Thanx M&D 4 never giving up on me ilu. Melissa-my BFF ilu! Chris, my brother always! ST-my 1 love forever. GL Class of '05.

Katherine Alexandria German

NN: Katie
FW: FAW, LMD, RSO-bff! & the rest of my girls & boys ykwya 143 always
MEM: Prom 04, banquets, homecoming, games.
AMB: to be happy with all the decisions I make & live life with no regrets.
EX: M&D couldn't have done it w/o u ily! Ray thanks 4 always being their ytbb, Kev have fun in the years to come! Mrs. Kelly ur the best ty! 05' Good Luck

Timothy M. Geromini

NN: Tim
FW: JM, SW, AB, NZ, LD, DK, KG, CS, KM, SE, MD, LS,
DS, KC, BG
MEM: Duca's house, summer, Parking lots
AMB: To Succeed

Derek Getchell

NN: Getch, Gbaby, Doyle, Brunson
FW: YKWYA
MEM: concerts Petty, pearl jam, Springsteen, DMB, Gumbys, Katies deck, dukes, Garys, Friday night lights, sox&pats games, TGS, FC!
ACT: football, wrestling, baseball 4yrs.
AMB: succeed and have fun
EX: mom&dad thanx 4 everything, Wade & Andrew hold down the fort & keep it real. Love all u guys.

Lauren-Beth Gibson

NN: lu, shorty
FW: muah 2 the true. Ykwya
MEM: Prom '04, chillin w/ friends, crazy times – ykwya.
AMB: Avoid the path that misleads you. Follow your heart for it will guide you
EX: Mom, Jeff, Ken. Thanx 4 everything. ily

Dayna Gill

FW: YKWYA
MEM: Theatre, NFL, all the good times
ACT: Theatre
AMB: To make it big, baby!
EX: Laugh so hard, that you go into silent mode and come dangerously close to falling out of your seat, but you don't

Jennifer Gilligan

Erin Gilsenan

FW: *KMD*bffily* KG*JO*TO*SR*CD*lybff. DK* Thanx 4 all the memories. Every1 else*YKWYA
MEM: Homecoming, Florida 02-04, hockey games, Conn. w/lax girls, banquets, prom, Shannon's.
ACT: Basketball 1-4, Lacrosse 3-4
AMB: Somedays u gotta dance, live it up when u get the chance*
EX: Mom, Dade & Kate, Thanx 4 everything. ly, JLO-gl next year imy, *Kld*ripaaf*

Dana Glassman

FW: MR, LD, KF, KR
MEM: Theatre, Peace Takes Practice, City Year, Jr. Miss
ACT: Peer leadership 3-4, Theater 3-4
EX: "Every new beginning comes from some other beginning's end." Good luck in everything you do.

Jaclyn Godfrey

NN: Jackie, Godfrey
FW: SP, JP, CT, KF, LB, SF, BB
MEM: Dartmouth WHO? Pasta Parties, KP houses, Soccer Sleepover, Water Tower, BC Camp, Martha's Vineyard, Wendy's Papa Gino's, Chicken Farm, "Ya Know Ya Know," Shannon's, scavenger hunts
ACT: BBALL 1-4, Soccer 1-4, LAX 2-4
EX: Thanks M&D, M, K, L-ILY

Benjamin Goldsmith

FW: JN, CS, BC, DS, PM
MEM: Stuart, Fool Table, New Years 2003
ACT: Track (1-2), Theatre (2-4)
AMB: Seize the day, come what may
EX: Is everything gonna be the real forever Is anything gonna be this good again?"

Lindsey S. Goller

FW: JM bff, AM, MM, MM MDP, AH, SQ, KM
MEM: Warped Tour, prom, hockey games, summer'04
ACT: Soccer 1-4, Hockey 3-4
AMB: To achieve all my goals in life & to be happy
EX: Mom & Dad, you guys mean the world to me, Thank you for everything. Kathleen, gl nxt year, ily kid. Jacc, couldn't have made it w/o u, ilyanf

Matthew J. Good

NN: Goodie
FW: They know who they are
MEM: Hockey games, all the time spent with my friends
AMB: Being successful with everything I do

Greta Gosch

NN: Gee, Greters, getta-letta-betta-gretagosch
FW: DskmKMmrPGacDG and all the rest-I love you guys, u are everything 2 me!
MEM: wheelycart! Mumtaz! Pat-tee-cee-pants, "OMG Claire's dead!" hotel parties, Duca parties, Alenafest, Jr. Miss, Diva, prom'04, fun times in Theatre
EX: "For all of its imperfect+tions, life is always beautiful"

Michelle L. Gosselin

NN: Michelley
FW: JM, TP, JD, KD; Side by side or miles apart dear friends are always close to the heart
MEM: 41202, frosh year, Homecoming, Prom, Beach, Basbal & Ftbal games
ACT: FH 1-4 grls just wanna have fun
EX: Live on those crazy dreams '05. Mom, Da Bobby thx for everything, couldn't have done it without yas! JM* I'll stand by you.

Arthur Grant

Alicia J. Green

FW: a bunch of kids
MEM: friends, shows, WarpedTour&summer'04, Fletchers w/ Kyle
AMB: Being happy w/ whatever I end up doing
EX: "the hardest part isn't finding out what we need to be, it's being content with who you are" —The Ataris M&D thanks 4 everything; Michael gl; Kyle always thinkin of u have fun '05! peace out!

Brian Greenhalgh

FW: TO, DS, ME, RN, AB
MEM: Comp. Sci., OC's classes
AMB: Success, Prosperity, long life
EX: Good luck 2 the Class of '05, Hope you all succeed in college.

Lauren M. Greenwood

NN: Doo, Laurie, Laur, Lulu, G-Wood, Lobo, Little One
FW: AF, ES, AL, DG, BW, AM, MR, KK, TM everyone else ykwya
MEM: Prom, Snidaria, LA Show, Car Rides, Nicknames, Dance Sessions, Boston, MV, Hampton, Crafting, Summers, Rilet
ACT: Tennis 2-4, NHS, Peer Leadership
EX: It's been fun four years! Good luck '05! Thanks for everything Mom and Dad I love you Thanks for always being there Jen!

James Guest

Suzanna Haggstrom

NN: Suzanne, Suzy
FW: VN ML EO EN JB AS MM MF CC LD JN KM
MEM: Friends, summer '04, Prom, just hanging out
ACT: Classic Club 1-4, Mock Trials 3-4, Mirage 4, Student Evangelists 1-4
AMB: To be happy
EX: mom dad & Andrew—Thanks for all the support. Friends- Thank you for being there when I needed you most

Jennifer Harlow

NN: Jen
FW: SY, KS, KW, JS, MC, and many others
MEM: dances, driving, prom, summer '04
ACT: field hockey 1, dance club 2-4
AMB: career—anything scientific; life, love and a horse
EX: A relationship is stronger if it has weathered a few storms, never stop dreaming

Michael J. Harmon

FW: ND, JF, JK, GM, TM, MN, JS, FT, KT, DV, TV, RW, NZ and others
MEM: Trip to France, Exchange Student, Bowling, Prom, Journey of Faith, Gravity Cars, Portfolio Exhibit, Physics Class
ACT: Soccer 1-2, XC 3-4, Track 1-4, Mirage 4, National Honor Society
AMB: Being successful with everything I do

Mom and Dad: Thanks for everything
ugh all the years.

Matthew Hassell

've changed a lot and then some-some
n know that we have always been down-
n
l if l ever don't thank you-you
n just let me do it now

not ambuguous
e continuous
all about us
for real my man
continuous life there is no end '05

ve u Nena and Poochie, thanks 4 everything

Katelyn M. Henault

re's too many people we used to know
y see us coming, they see us go.
y know our secrets and we know theirs.
s town is crazy, but nobody cares.

nks and Love to Mom, Dad, and Matt
our time to shine glorified by what is ours
am on '05

Micaela A. Hersee

: Mic, Mickey
: "The most wasted of all days is one w/o
ghter" ykwya ily
M: 11/30/02, Prom, Cher. Driveby's,
Miss, Dances, Summer, 7/7, DECA, Aruba,
teria, Camping, Walks, Lucky7
B: To be Successful
: Mom, Thank u 4 everything, ily. Joe, anf
azed. Shalom, idk where I would be w/o u
F. '05 GL

Stephanie Elizabeth Hill

: Steph
: To the few who have stayed true ykwya,
nk u
M: hanging out w/ my friends
B: To follow my dreams & do everything
best I can.
: Mom, DJ & the rest of my family &
nds, thank u for always supporting me &
eving in me. Good luck everybody, I hope u
do whatever it is that makes u happy

Lydia Hojnacki

: Lyd, Lyds
: YKWYA
M: Prom, cabaret, lovefest, theatre class, etc.
T: Theatre, Mock Trial, Circle of Friends,
d, Pep Band.
B: To be an actress.
: YKWYA "I'm not clumsy, I'm accident
ne."

Brandi Holbrook

: Bran, B
: L.E.C.. SS, MM, KK, KG, KT, SH, SH,
, SD, MS, JC
M: Summers, mission impossibles, times w/
nds
B: have fun doing w/e
: Lindsay E. Campbell I love you, Bf no
ter what, nothing will ever change MM and
KK hahaha I love you both. Sam and San idk what I'll do w/ out you guys gettin me in trouble. hahaha llu

Shalom Holmes

NN: Shalomy, Shaqwita, Shomy
FW: YKWYA
MEM: Trainstation, Hunchards, Club, Gas Station, Parties, Santeria, Drive byes, Brittanys, Halloween Dance, Radfords class, L7, Cher, Cape Cod, Relay 4 Life, The Plaza, Lovells, Andersons, Summer '04.
EX: Mom & Dad thanks 4 everything ily! Kelly Thanks 4 always being there idk where I would be w/o u ily! Good luck class of 2005!

Douglas Holt

Kevin Homer

Christopher Horigan

NN: Sherm for most, Chris for some, every1 else thnx
FW: MB, PB, RW, SC
MEM: Sams choicen it, slam cam, all the other great times
ACT: lax
AMB: to play pro lax
EX: Mom&Dad thnx ily, J&S t4e. aaf19*

Daniel Jaros

NN: Dan
FW: JN, JL, MC, JG, AL, CD, JM, SB
MEM: Racing, chillin w/ friends, vacations, 1/10/04
ACT: Hockey
AMB: college, racing, job
EX: Thanks for everything mom & pops. Good luck '05.

Michael E. Johnson

NN: Johnson, Michael E., M-Jay, Fat Kid, Dude.
ACT: Football 1-4, Track 1-4, NHS
AMB: Become the first president of the US, end women's suffrage, live inside a horse, weigh 783+ pounds, hibernate, eat cake.

Andrew Jones

NN: Jonesy
FW: JS, ES, SD, JP, MC, EC, MF, NB, MG, UNE
MEM: Prom, Fleet, Spec, 8/2/04, Halloween 03, L3, Sub zero
ACT: Hockey 1-4
AMB: "Can't be the king of the world, if you're slave to the Grind"
EX: Thanks Mom/Dad. Panthers 01-05 GL w/ everything you do. ShowTime / Sawka – 3G's. "Shared the laughs, and kissed away the tears"- Ashley Maric ILY

David Joseph

NN: J-Train, DAAVEEY
FW: u know who you are- good times, good times
MEM: Concerts, Friday nite lights, hockey games, lake, porch(s), prom
ACT: football 1-4, lax 1-4, spirited gatherings
AMB: Never fall short of perfection
EX: Mom & Dad thanx for everything '05- keep on truckin'

Kristen Kearney

FW: "And some say we're a couple of crazy kids" YKWYA, you are the ones who keep me smiling
MEM: Prom '04, Summer '04, Kenny concert, being with my friends
AMB: Have fun with everything I do
EX: Mom & Dad thanks for everything ily. Meg good luck ily. My friends, I couldn't have done without you all. Class of 05 have fun!

Katharine Keenan

NN: KK Playa K
FW: 4 all that stayed true ILYASMIG2MY
MEM: prties beach solara trips 2 woon the bridge clubbin Hawaii DMB summer 03 04 prov mission impossible alive 3 cb homecomin
AMB: Go on being crazy b/c craziness is like heaven
EX: Dad I miss & lu, MKC, thanx 4 everything ilysm. GL 05' so many good times, thanx 4 the smiles & laughs

Justin Kennedy

David S. Kerns

NN: Dave
FW: EG, JD, JS, LM, AW, KS, RD, you all know who u r
MEM: Prom, football team, hockey games, and good times w/ friends
AMB: Everything happens for a reason, keep living life
ACT: Football 4 years, weight lifting
EX: Mom, thanks for all ur help, Dad was w/ us the whole time. Sarah we've had rough times, and I know you are there for me. I wish everyone the best of luck in the future.

Joseph W. King

NN: Joe
FW: BB, ND, JD, JG, MH, TM, GM, JS, FT, KT, DV, TV,
RW, and everyone else
MEM: Los Puntos Ultimos, Bowling, King St., Theories about busses in vacuums, Table Idiot, Marc trying to eat 100 peeps, Mass defect, 1491
ACT: Soccer 1-2, Baseball 1-2, National Honor Society
AMB: Success
EX: "And though the course may change sometimes, rivers always reach the sea."-Led Zeppelin

Andrew Koliopoulos

NN: Koli
FW: YKWYA
MEM: Reisers, Gatlets, Gallaghers, Colorado
ACT: Soccer
AMB: To have fun and be successful
EX: Mom, Dad, Matt, Thanks for everything. Good luck 05'

Dana Krangel

FW: LD,KG,LS,RT,TG,The Bates
MEM: 4 times a day? "The Outfit" Operation BS, soup!
PAE, Degrassi Parties, V-cards, Taco Bell, Mikes Parties
AMB: My Food Network Show!
EX: I cant thank u guys enough 4 all the good times, I will never forget "Every new beginning comes from some other beginnings end" I MISS YOU

Madelyn H. Labella

NN: Maddie
FW: EN, EO, CC, GM, MF, VN, SH, LL, KC, JS, JB, KN, KS, JN, MM, AS, LH, the St. B's crew and the rest, love you all!
MEM: Figure drawing in Boston, field trips to Friendly's, City Year, concerts with the family, Horseneck Beach, Steuby East, Sox games, Panera cult, secret handshake, monster art, GOOD TIMES!
AMB: Romans 12:2
EX: Thanks to some of my really excellent teachers and my incredible family!

Brian M. Lacroix

NN: Bri
FW: You Know Who You Are
AMB: Make Money and Have Fun

Kailee M. Lanagan

FW: YKWYA! Bff!
MEM: Concerts, Prom '04, Homecoming, Times w/ my friends
AMB: Nursing School
EX: Mommy, Grammy, Buddy, & The Quinn Family—Thanx 4 everything! Robby—ILY!!

Robert Larson

NN: RJ
FW: AF, FW, SW, GB
MEM: Leaving FHS, Good times at ICP and KMK, Juggalo, the Trans Am Down with the Clown Down for Life
ACT: none
EX: thanx MD. I love AMF 4 eva thanx for being there

John Lorusso

Amanda Lucier

NN: Manda
FW: AF, LG, AP, MR, JW, DG, KW, & more. YKWYA ily
MEM: yellow, e.l. bow, BMJ, Boston trips, ALENAFEST, concerts, Macys, BG, road trips, & being together.
ACT: Dance, Theater, teaching.
AMB: Enjoy life & make the most of everything!
EX: Thanx 2 MD 4 everything. Chris, thanx 4 being there 4 me. W/o u guys , I'd be lost. Alanna & Lauren, bff & gl! Good times in 05' & 4 yrs 2 come.

Kurdea Lyon

NN: Khadishah, Dea, Shorty
FW: FU, AL, XC, FR, SH, KB, MS, BD, LC, BH, SD, MM, ER, IT
MEM: Parties at Brittany's, Prom, Wal-Mart w/ Marisa, English memories with my English chick, Lombardi and his eyes, "ur late", "I going to tell your parents how you really are" English the bomb w/ Radford yeah I did that paper I got an A on it.. Chem class w/ Marisa, lab partners everytime, Kurdea and Sam toughest chicks in Franklin Chillen in Alpine Summer of "04", and all the funny times with my ride or die girls..
AMB: To be happy and successful at everything I do
EX: Thanx mom for everything, I love you very much Sam good luck next year.. Im going to miss you a ton

Kevin MacAskill

Joseph Macchi

NN: Mac
FW: DG, TP, MG, JS, ZD, TO, LM, AS, JT, CR
MEM: Baseball, golf, Framingham game, Sox & Celts games, summer trips
ACT: Baseball 1-4, golf 2-4
EX: Good luck and have fun '05. Mom, Dad, Jeff, Laura, Jakey, and Joshy thanks for your help in baseball and school. Michelley thanks for everything you're the best.

Meredith Madormo

NN: Mebzie, Dith
FW: KR, JS, LG, MG, DH, CP
MEM: Banquets, Prom '04, My friends, Field hockey bus rides, Opera trips
ACT: Field Hockey 1-4, Band 1-4
AMB: To achieve all my goals and dreams and to be happy
EX: Mom, Dad and Katie, thanks for everything. Linz, my dork for life. John, ily thanks for always being there.

Joseph Mancini

Vienna Alexandra Marques

NN: Bumps
FW: EC – BFF, NV, LC, JS, KS, RC, AG, AD
MEM: Summer '04, prom, chillin w/ friends, freshman algebra w/ Loper, XTREME everything in Hawaii
ACT: Soccer 1, Jr. Miss
AMB: Be a positive role model and be successful
EX: MD thanx 4 everything, ily! Puppy, ily so much, sisters anf. Beans, I'll miss u nxt year, ily! gl '05!

Harry Martinez

NN: Bud
FW: DC, CF, KG, JS, KC ever1 else you know who u r.
MEM: Prom, dances, football games, and all good times with friends.
ACT: Wrestling freshman year.
AMB: Graduate, go to college and get a job.
EX: Thanks to all my friends, high school would not be the same without all of you.

Kelli Mason

FW: Always in my heart
MEM: Banquets, prom, pats parade, football/ hockey games, tracks, Toby, Carla, concerts, summers, pgaming, field hockey, npt, playtime
AMB: 2love life & live free
EX: mdpe thank u ily, Rachie live it up, Lf amoh ily, Ag nothing changes, Jm danceear4life, Fh girls keep it crazy, Jd ly foxy, Billy simply*perfect—smile in the sun dance in the rain.

Daniel McAlister

NN: Deuce
FW: KD, DJ, BS, DG, AS, JD
MEM: Frosh football, NH, Cape '04, Lake Pearl
ACT: Football 1-4, Basketball 1-3, Baseball 1-4
EX: Once in awhile you get shown the light in the strangest places if you look at it right. My angel*

Jayme McAssey

FW: KT-bffl, AG, JS, SD, KS, CT
MEM: Summer '04, fun times, concerts, "Baby Girl," Gap
AMB: To be successful and happy with everything I do
EX: Good luck Jaymes and Jesse in all your years to come. Mom and Dad, thanks for everything you've done for me. Without you nothing would have been possible. Katie, thanks for all the good times, best friends always.

Ryan McAuliffe

NN: Ry, Mac
FW: Ykwya
MEM: Summer of '04, football games, kickin' it, the luck
ACT: Football 1,3
AMB: Be successful in college and have fun
EX: Mom, Dad, and friends thanx for all the good times

Patrick McCann

NN: Pat, Zinner, Gene Hackman
FW: Everyone in FHS (well really only 32%), JT, BH, TA, BE, DB, (my bundle of joy) and the audience.
MEM: FHS Football Games, the band, 08/10/04 and 8/11/04 Mansfield, MA, Dramafest, 12/03/02, From Scratch, Cronin, Chino from Westwood METRO, Eden, Cabaret 2004, The Holiday Inn, MR. L's weekend passes, SNL, Sox 2003 and 2004, Super Bowls, Christie's Landing Newport, Tammany, C! Don't Run, Maine, Fireworks, the porch, Sir Yellow, and the old Conserva Console/ L.H Steinway.
AMB: To look back when I get there
EX: Mom+Dad, I was always "me" when I needed to be. I love you guys like nothing else. Jim+Amy, Joe+Sarah, Mike and Kate, I don't think I would be who I am without you. Thank you for always being there for me and for all the trips. Thanks everyone else for your support. -Patrick

Kathleen McCarney

NN: Kat, Leen, Leenie
FW: GGdsKMacMRkcPGdgBT you know
MEM: Prom, pussywillows, summer '04, partays, 18th bday(thanx guys), GetLow, wheely cart, concerts, just tap it
ACT: Concert band 1-2, Orchestra 1, Wind Ensembles 3-4
AMB: Do what I want to do & not what you want me to do, just keep laughin
EX: Mom, Dad, fam- I love you, thanx for everything. Carolyn there's always a line. Good luck 2 all my pals, Bill and Dan watch urself

Mary McCarthy

NN: Mary Mac
FW: Instead of sayin all ur goodbyes let them know u realize life goes fast n it's hard to make good things last ILY '05
MEM: SummerNites, Playtime, Toby, Pontis, Milliken, Cruises, Parties
AMB: Find love, Make Peace, Be happy
EX: MOM thanx 4 the support n always bein there MEL gl & be safe OWEN LYSS KARA JESS id be lost w/o u Nothing but love!

Samantha A. McCarthy

NN: Sam
FW: ykwya stay true.
MEM: Prom! Homecoming, football games!
AMB: to be happy.
EX: Mom, Dad, & Lindsay thanks for everything ily. Good Luck 05

Jacob McDougall

Timothy J. McLaughlin

FW: You know who you are
MEM: New York, prom, Friday night football, vermont, concerts
ACT: Cross Country 1-4, Indoor Track 1-4, Baseball 1-2, Band 1-4, Mock Trials 2-4
AMB: To contribute to a better world.
EX: Best of luck in all future endeavors class of 2005. Thanks for everything – mom, dad, Katie, and Sandy

Michael McNally

NN: Mike
FW: the CREW- (NA RM BW MD CC DJ EO TR KT MM AH CT
MEM: Pjam, Chris', Olympics, NH, Cape, soccer, Hwans, reedys
ACT: Wrestling 1-4
AMB: be happy, be successful, work hard
EX: love you MOM DAD Chris Dan Brian, good luck 05' and 06'

Jillian McNellage

FW: If km at *4evah famous
MEM: tracks, fun times n CaR RiDeS, prom, games, salsa dancing, T & W, lover watcher-bi, plain time, summa 04, hangin out n havin fun w/ my girls
ACT: softball 1-2, circle of friends 3-4,
AMB: 2 accomplish all my dreams
EX: *No matta where we go n life we take a lil piece of each other everywhere* Mom & Dad- thanx 4 everything. I love yall. Garret & Mew- gl & ily *don't eva let life pass u by*

Leanne Meschwitz

Daniel Middleton

NN: M-Town
FW: RW, JM, JG, RS, AG, AD, ND, BB, TO, MNB
MEM: Holliston, Roofing, 180, New York, Mexican Food, Donuts
ACT: Track 1-4, XC 1-4
AMB: Just DO Everything Right
EX: "I always tell the truth. Even when I lie." Scarface

Graham Miller

NN: Graham
FW: KR, ML, KK, JS, SW, EN, EO, KF, RR, MC
MEM: GOOD TIMES! GOOD TIMES!
ACT: soccer 1-4, track 2-4, peer leadership, mock trials, sticking it to the man
AMB: Keep it real.
EX: I like my family.

Ryan Mills

NN: Millsy Rills
FW: ZR ED JR MD AS JH TD DS NN KG LG SS BK
MEM: KISS,SLAYER,DISCO,BISCOUTS, Prom, Cruzen, Woods, Blasting the system, Need 4 Speed, Lil joHn. WHAT!!! YEAH!!! OK!!! PEACE OUT A~TOWN. Good luck everybody and have a ball

Amanda Mitchell

NN: Manda, Magoo, Muffin
FW: AM, MR, LG, MC, BB, DC & ne1 I 4got- YKWYA
ACT: haha .everything
AMB: To always be happy with my life
EX: Thnx 2 all my friends, Idk what I'd do w/o u all! I'll miss u nxt yr, Good Luck! To the fam, JS, & LG: thx so much 4 everything—ily!

Melissa C. Mitchell

NN: Mitchy Melitch
FW: YKWYR
MEM: prom banquets homecoming & Halloween dances field hockey lots of inside jokes and have the best times and laughs w. my friends
AMB: be successful w. everything I do
EX: Good Luck to the last 3 Mitchells. Thanks to my friends and family for being there for me and Good Luck '05!

Timothy D. Montgomery

FW: SW RK MP KA JK AM LG APO
MEM: Apo in the A.L.P, summer, crashing the: sable, mustang, lexus, jeep, Durango. Acton up, Hallow '02
ACT: Lax, Wrestling
AMB: have fun
EX: Good Luck to everyone, especially A up, which never did come out. Thanks mom and dad, kerri, Kadie, and Lauren. '05 Rules

Marc Montrose

NN: Mexican, Spic, Moses, Jesus, 'Tross
FW: SB, RW, ZD, DG, DJ
MEM: hootenannies, Shindigs, hockey games, poker, red sox games, never ending compact Disc of "Louie Louie"
ACT: None
AMB: Graduate from college, get a spiffy job
EX: Thanx Moses C. Ota for all the good nights. "Always leave yourself outs. Applies to a player's life away from the game same as it does at the table." Michigan Football Stinks!

Stephen Moody

Leonard M. Morgante

NN: Lenny
FW: MB, JD, JS, JD, BC, AD, TA, DC (x2), HS, DK, DB, LC, CR, JM, DD, JN, MG, AW, SA, MB, KS, and whoever else I might have missed u no who u r
MEM: Homecoming, Prom, Football Games, and Parties
AMB: To be successful with everything that I may do and to always work hard in whatever I choose to do in life
EX: Mom and Dad, thanx for everything you have done for me. Krista and Bunk, thanx for everything. Good luck to everybody in the class of '05

Brian Morrissey

Angela Morton

FW: my girls my boys and everyone that made me smile
MEM: Bentley partying summer02 blink mayer ben&jack OAR DMB warped prom03/04 girls nights r the best diazs cabaret04 spruce cruising cape halloween03 quebec steam mr 1st 7 vball
AMB: all of my life is a chance but sweetest when at a glance
EX: MD&J ily thanx 4 everythin J—gl in hs KLD rip

Kristen Mosca

Kristen Murtha

EX: To my family: Thank you for your undying love and support. Love You! And to my best: Thanks for the memories. I love you guys. "Winter, spring, summer or fall, all you've got to do is call. And I'll be there, yes I will. You've got a friend."— Carol King. Congratulations '05 for making it this far. GOOD LUCK!

Melissa Erin Nally

NN: Mnally, Lissy
FW: I love you all!
MEM: prom captains friends camps football games Wednesday nights concerts Wiggi
ACT: dance NHS Peer Leadership SADD guards
AMB: to change the world "The future belongs to those who believe in the beauty of their dreams"
EX: Mom Dad and Chris thank you for making me the person I am today I love you "What is popular is not always right and what is right is not always popular"

Jenny Marie Nevells

NN: Jen
FW: DD.MR.AR.MW.LC.AW.KS.MB.SA.MC.EG.SR.CD.KG
MEM: freshman&sophmorebanquet PROM04 hummer concertsw/mygirls parties Halloween @ Gumbys! FRIENDS Hampton
ACT: Volleyball 1-3 Softball 1-3
EX: M&D- Thanks4everything! Couldn't have made it w/o u guys.loveyou! Spam&Joegood luck! DeeAudMitch- IT.DON'T.GET.NO.BETTA! ilygirls2death! *DEE-mygirl4ever ILY GOODLUCK05
AD- Thnx for makin me smile. ilysomuch!

Valerie Ng

FW: EO SH EN MM MF ML JLS JS AS AT KC LF ST SJF SF KN CC JB JN GM Krad Alex, blahblah & whomever I forgot
MEM: Wein & I getting abandoned camping by nuzzkonradgraham, Calgary w/ Nikolay & Brian, summer 04, beachifying, commies are cute, cafe con Columbianos en espana, gog&magog, Bostonia expeditions, rossatory prom, musicosity avec Alex; I have the best friends evah, GOOD TIMES

Jodi Ngan

NN: jojo, jodster
FW: EO VN ML EN MF JB RU CG NV MP JS
MEM: prom, boston, train rides with bank guys, city year & eibbor, costa rica, running red lights, key lime pies, canadia, beach, anti-dance parties
ACT: yearbook 2-4, panther pause 3-4, city year 1-4, mirage, art club
AMB: to be happy
EX: Thanks M&D and good luck, friends!

Shawn Nicholson

Jessica Nickerson

NN: Jess, Puff, J-Ca
FW: "your perception of life unsilenced my heart" ily all muchly
ACT: theater, student council
MEM: dancing @ divas, parking lots, foo tab, 4 times! Gina! Semi, France, Candid, notebooks, Papa's, Relay, prom pic
AMB: to travel & be happy
EX: M, R, C, D, ily; K, L, M- friendship never ends; the journey continues

Katelin Noble

Ryan Nolette

FW: SB, SL, MJ, JB, CB, SD, AT, VN, TK, JS, AG & NE1 I missed
MEM: Ozzfest (02, 02, 04), Locobazooka, prom, other concerts, 18th b-day
ACT: FHS hockey, Strings, teaching Learn to Skate & String School
AMB: To enjoy life and to be successful
EX: Thanx to those who cared

Erin Nuzzo

NN: Nuzz
MEM: Good Times! No one wants your naked men, France trip, cake, Uncle Tom's Cabin, seagulls killing Val (Horseneck), Math Party, filling out this bio

Tracy Lyn O'Donnell

NN: Trace
FW: ykwya, '05 thanks for the memories
MEM: prom '04, homecoming, football games, bus rides w/ toug, winning states, Atlanta, Shannons, bonfires, beach
ACT: cheerleading 2-4. Dape.
AMB: to always be happy :) "Dance like no ones watching"
EX: Mom Dad Danny and Rache, ilyg!! Thanks for everything. Linds, glily! Girls and Boys, thanks for the great times.

Rachelle O'Handley

NN: Blondie, Trouble lol
FW: KG, LG, Nm, SH, SS, BH, JW, MM, TB, AC, and the rest ykwya :o)
MEM: all the many crazy great times with friends, d 3 3W & Hun

Timothy P. O'Koren

NN: Okie
FW: Trackies, the boys, and everyone else
MEM: Ozzfest 03-04, Soph Banquet, XC 04, Sub 5 mile, Prom
ACT: XC 1-4, Track 1-4, work once and a while
EX: Thanks everyone for dealing with me for the last 4 years, ILY all – What matters is not the length of the wand, but the magic in the stick.

Erin O'Leary

Val & I getting abandoned camping, secret handshake, sox games with maddie, shanks in action, shining stars, roadtrip, jamily should get married, getting yelled at on the T, chai from strarbucks, commies are cute, too much panera, Casta RicO, I have the bast friends evah, GOOD TIMES!

Daniel O'Neill

Mark O'Neill

NN: Markus
FW: SO, MW, ND, RS, DH, KC ily
MEM: Kennedy, Prom, Palladium, Six Flags, Poker, Newport, Signs, Golf, Camp David, Maine, Adventures, Spanish class.
ACT: Basketball 1-4
AMB: To be successful, live life, have fun, and be happy
EX: Thanks for all of the moments that made high school so great

Shane O'Neill

NN: Anus
FW: DH, RS, JG, ND, MW, MO, AM
MEM: SoCo and YC concert, poker, kennedy chase, prom, 6 flags, Newport, signs, golf, campout
ACT: B-ball 2,3
AMB: Always aspire for more
EX: "Don't put twinkies on your pizza" – thanks Mom and Dad, Jess, Molly

Ashley E. Olbrys

FW: BB, KS, JS, SD, KK, HV, KF, MP, PM, CV, AO twin
MEM: MassBay, Spain
ACT: Volleyball 1
EX: Fear can hold you prisoner. Hope can set you free/ Proud people breed sad sorrows for themselves/ to die will be an awfully big adventure/ Idk ne1 w/o a bff

Dawn M. Palladini

NN: Dawny
FW: *MD KO LH *CREW* BR AS MJ MD CG SB TC AG VM PS MG xc buddies
MEM: prom, summer 04, shelli week, tues nights
ACT: xc 1-4. track 2-3, WG 4, chorus 2-4
AMB: to be great at everything I do
EX: M&D thanxs 4 everything ily, Nonnie miss ya & ily, CREW ily, MD bff ily, AS my big sis ily

Jeremy Parchesky

NN: JP, Parch
FW: YKWYA
MEM: turner's basement, cards, L.B. Johnny Moseley's, hockey games, kickin' it
ACT: Golf, Lacrosse
AMB: Easy Life, Easy Money
EX: Thanks to the family, friends have a good time with what you do— Take it easy and let the good times roll

Jeffrey Pare

Devin Parks

Sara Parnell

NN: Parn, Parny, Parnstar, PBFH
FW: ykwya
MEM: Beach trips, summer, pasta parties, 10/12/03, ballas, DARTMOUTH WHO? Rock the Mic '03, back row crew, other towns, road trips, prom, yellow
ACT: Basketball 1-4, Soccer 1-3
AMB: "To accomplish great things we must not only act but also dream, not only dream but also believe"
EX: M&D-thanx 4 everything ly, seanny-best bro-ly g.l '05

Alena Pearce

NN: Lena, Lenar, Pearce
FW: YKWYA
MEM: Summer '04, San Francisco, ALENAFEST, Duca's
ACT: Soccer-1, Track-1
AMB: college, bungee jump, skydives, travel the world, own and design my own restaurant
EX: Dad, Mama, Toby & Ryan -ILY-

Nicole M. Penque

NN: Nik, Nikki
FW: grls ykwya ily thnx for everything Sm.Jf.Ts.bffl
MEM: homecoming prom Halloween dance holler water fights shooting star
ACT: gymnastics 1-4
EX: Mom Dad Steve Joe thanks for everything ily. Ash never change bffl. '05 good luck

Daniel Perri

NN: Dan
FW: SZ, CB, JW, TD, RP, JP
MEM: Milliken, Ponti's, Shows, Boston
AMB: Be a successful audio engineer
EX: Thanks Mom and Dad for everything. Thanks Sarah for being there all 4 years of high school and sticking by me.

Joseph M. Peters

NN: "Petiz"
FW: JAmcSAsdJEcsSPesCDjaMCnyJSdcCE
MEM: summa '04, the Nova, Metallica/ Godsmack, Nite of the Bands, 4 Horsemen, Myrtle Beach, Maine-cliffs with Caruso, "Gimme two Kalatas" ~Mr.A, Mrs.A, JA2, MC. SA, P.M.V.P, the fleet, Snowed in at my house. Dirienzo's basement
EX: Ma, Dad, Jenn "3 Biggest Role Models" thanks guys I love You ~(//J.B.A\\)~ "Ways all so differently, shine for me to see, the better man that I am."

Stacey L. Pirelli

NN: Stace, Pirelli
FW: YKWYA, CRSLPM2B
MEM: Pep 02, summer 04, hockey games, prom, banquets, jr miss, the laughs
ACT: Gymnastics 1-4, softball 1-4, field hockey 2
AMB: College gym, personal trainer, Taj Mahal, "gelato" in Italy, handstand @ the edge of Grand Canyon & Thailand sunset
EX: Thanx MD. Rob & Shawn we did it! Schmallic- ILY "Trust the voice w/in."

Mark Pizzi

N: Pizza
F: SR, SW, RK, TM, AO, AM, JF
M: Rope Swing, The Rock, Bahamas, nchester, Boston, Philly, Providence, Big Journey, My Room, Skateboarding, @^
E: Thanks, Mom, Dad, & Matt. Good Luck & Ryan, have fun.

Melissa Polly

N: MP
F: RR, MC, CG, KF, KS, JN
M: Key West w/ Cassie, Prom, Hawaii hman year, Raschael coming back, Red Hot i Peppers concert, every summer, NH w/Ted
T: Swimming 1-2, Yearbook 3-4, NHS 4
E: Thanx mom & dad 4 everything, I wouldn't re 2day w/o u. To all my friends, I love u good luck w/ everything. I'll always ember u. Thanx for always being there.

Steven M. Pritchard

N: Pritch
F: Graham Miller and many others
M: Football & Hockey games, the luck, LB nies, Jackie Boy, The orange, and just ging out
T: Golf
B: Make loads of money doing relatively ing
E: Mom, Dad, Jill, and the twins. All my ds, have fun and get rich baby!

Gerard M. Quinn

"e mind is not a vessel to be filled but a fire e lighted."

Robert Quinn

Shaun M. Rafter

N: Raftar, Rafty, Rafgnar, Gnar
F: MP, SW, TM, @^, Just about everybody
M: Prom, parties and all that nonsense
T: Skateboarding, being lazy
E: "It takes a big man to cry, but it takes a er man to laugh at that man" –Jack Handy. nks Mom & Dad. Have fun Kev, Bri, and ey (a.k.a. Chubbs)

Audrey Claire Rauffenbart

N: AUD, audball!
F: MRDDJB&those who stayed true ykwya ily*
M: fresh&soph. banquet, M*04~HUMMER, concerts, Hampton, kends, summers, parties, oween@gumby's
T: *LACROSSE 1-4, Field Hockey 1&2
B: LIVE.LAUGH.LOVE<3
E: M,D&H thnx 4 everything,I couldn't have e it w/o u!
h*Danielle*JeniTdOn'TgEtNoBeTta! irls 2 death.
AFDDUP-MR*GL'05

Christopher J. Reynolds

N: Chris, puddy
F: DV ND TV DS BB JS TM AD TO yone else
T: Cross Country 1-3 Track 1-3 Jazz Band 1-4
E: "When you come to a fork in the road.Take it"-Yogi Berra

Richard Zachary Reynolds

NN: Zach, Richie
FW: RM,MC, JR, RB, SW, SZ, DS, LS, KH
MEM: 'Tallica concert, SPC, Jam sessions, blasting music while coming into school, rides b4 school, Rills being loud in the hallways, hanging out with friends
ACT: guitar, listening to music, partying, deep sea fishing, working
AMB: Play guitar a lot, make money, and join a band

Christopher J. Riccio

NN: Chris, Reech, waterbug
FW: ykwya
MEM: summers, friday night lights, baseball, pats super bowl parades, friends
ACT: baseball, football
AMB: have fun
EX: good luck 05

Shannon L. Rice

FW: *KgEgJoCdTo.ilyg* YKWYA ilya
MEM: Prom beaches girls nights homecoming my house 10.2.04"Dare 2 live the life u've dreamed 4 urself. Go forward & make ur dreams come true."
EX: M&D thanx 4 evrything Bgoodluck P.thanx4alltemem.Keg thanx 4 always being there.ainshyh*girls.6605.friends. stick together till the end* GoodLuck05.celebrate we will

Kevin W. Rich

NN: Richie
FW: JT, DG, SB, JS, RW, MC, JS, SS
MEM: hockey games, state championship @ the fleet, prom, banquets, homecoming
ACT: Hockey 1-4, Soccer 1, Football 1, DECA 2
AMB: Be successful throughout my life and always do my best
EX: Thanks 4 everything Mom & Dad. Thanks for the help Matt. "Every man dies, but not every man really lives."

Matthew Rickard

FW: YKWYR-ilu
MEM: Disney,prm,hmcming,applebees,summ04 & 02,FSPA,theatr,candid,prtys w/ crew.uncmmon,relay 4 life
ACT: Theatr,Chorus,Schorus,PeerLdershp,dance
AMB: To do what I love
EX: "Like branches of a tree wc grow in different directions, yet our roots remain as one. Each of our lives will always be a special part of the other's."GL "5"ilu. FSPA-best times evr spnt w/ u. LYM+D.

Christopher S. Ridenour

NN: Ridey
FW: You Know Who You Are
ACT: Baseball
AMB: Be successful w/everything I do
EX: Mom and Dad I love you, thanks for everything

Erin E. Ridgeway

NN: e-way
FW: PT BD SD MS JA JB NK
MEM: parties, summer04, cruises, cape w/JA, concerts, birthdays, all times w/friends
AMB: have fun
EX: M&D thanx for never giving up My CrEw-when I need a friend you're ALWAYS by my side-nothing compares!! Jill-friendship doesn't count the miles it's measured by the heart—love and miss u..goodluck05

Meghan Lynne Risica

NN: Riz
FW: YKWYA
MEM: Pasta Parties, girls nights, mayer, PROMS, AM nights, all the laughs
ACT: Volleyball 1-4 Basketball 1-3 SOFTBALL 1-4
AMB: "Dream as if you'll live forever, live as if you'll die tomorrow."
EX: MD thanks for always supporting me and cheering me on ily. Bri & Dan gl w/everything. Christopher thanks for always being there ily*forever*

Katherine Rizzolo

NN: Katie, Rizzo
FW: JS, MM, GM, KF, SW, MC, DH, ykwya
MEM: prom, 02 season, track, football games, opera trips, hangin out w/ the gang, big puddle!
ACT: Track 1-4, cross country 2-4, soccer 1, band 1-4
AMB: live a happy & successful life
EX: Mom & Dad thnx for being there. Julie good luck in high school. track girls ily. Sweeno best coach ever. my twin I'll miss ya. 05 we made it!

Raschel D. Roberts

NN: Pookie! Raschael ((what what MP!))
FW: MP,MC,CG,KS,KH,GM,BM,BG,KF,KF,NV,JN
MEM: That crazy freeway drive.Warped Tour 2004.Pillow fights.Good times good times.
AMB: Master Napolean Dynomite's dance! Heck yes!
EX: Gosh darn, ily tonserrr! Hugs not drugs & don't do nethin I wudn't do haha that's a laugh.

Michelle Roche

NN: Mitch
FW: ARJNDD all that stayed true ykwya thanx4everything ILY
MEM: parties, concerts, banquets, prom04, hampton, summer04, weekends, friends
AMB: "ill take w/me the memories to be my sunshine after the rain"
EX: M&D.Kel.Jen.Chris. thanx lLY. itDONTgetNObetta.my girls for life always&forever. BFAAFDDUP—AR. D—mylilsis gl senior yr live it up ily GL'05

Lindsay Sabanosh

NN: lsabs, linzo
FW: YKWYA
MEM: Concerts, portfolio, beach trips, movie nights, banquets, prom, FRIENDS nights at Crowleys, back row crew, pool surfing!
AMB: To live a happy life no matter what
EX: "Appreciate the good times, but don't take the worst for granted. Cause you only get so many second chances." Thanks for everything! Good luck '05!

Joseph Salvucci

NN: Sal
FW: PB, KG, CH, CR, JD, SR, DG, AS
MEM: Bon Fires at Shannons
ACT: Baseball, Football
AMB: Go to college and play baseball
EX: Thanks to all my friends for a fun 4 years of High School

Laura J. Santos

FW: mi jn dk as ac kg 2kc ld sh km cb kb rl pb the boys & everyone else thanx 4 the memories
MEM: prom.usher.footab shows.summers.6-17-03.Mocanut.papa ginos. Parking lots.Alenafest.4 times a day?sleepovers.ross'.duca's.cape.Vcards.6flags.3am night w/ m&k.new yrs03
ACT: NHS&Yrbk
AMB: To be happy
EX: Thanks 4 everything M,D,S,E&B ily! Myz-partners in crime & sisters always

Ethan M. Sawka

NN: Sawka, Eth
FW: CED, AJ, JS, MF, JP, SD, CS, CE, JB, & the rest of the hockey team
MEM: Fleet, Prom, Hock Champs, LBI, Pasta Parties, 9/2/03, 6/15/04, Bullet Rides, Bonfires
ACT: Hockey 1-4
AMB: Be successful @ whatever I do & make a lot of money
EX: Thanx MD & Nick for everything ily. CED "ur smile girl, brings the mornin light to my eyes, lifts away the blues when I rise" ily so much

Marisa Lynn Scaringello

NN: Risa
FW: BD, SD, ER, NK, PT
MEM: disposable cameras every moment I've spent w/ my friends
AMB: Let is happen and remember it
EX: Don't cry b/c it's over smile b/c it happened! Yesterday brought the beginning tomorrow brings the end but somewhere in the middle we've become the best of friends! "wanna smile wanna cry saying goodbye" MD ILY

Adam Schieber

Kaitlyn B. Schlegel

NN: Kait
FW: NY bff MC bff CS JS KTW MP R there r just 2 many 2 name
MEM: Outback, sketchy guys, Adirondack, summer 04, prom, parties, venting sessions, left handed pool stick, girls nite out
ACT: Chorus Select Chorus Peer Leadership NHS
AMB: 2 always b happy w/who I am & what I've become.
EX: I'll never 4get these yrs the good times & the hard times. U've all taught me so much. I'll miss u & I love u

Christopher R. Schmall

NN: Schmallie
FW: DC,JP,MC,SD,SP,SB,CE,KD,KM
MEM: Stacey LY! Zo's basement, hockey, fleetcenter, hook, do a wheelie(dc,jp) Prom'04, Four Horsemen, Friends and HAMPTON

ACT: hockey v1-4, track 1-2, football 2
EX: Mom and Dad thanks for pushing me through school and hockey it all paid off thanks I love you guys.

Matthew L. Schwab

MEM: Summer 04, E.C. concert, TGS
EX: Mom & Dad thanks for everything. Lin thanks for your support ily. "Some succeed because they are Destined to, but most succeed because they are Determined to."

Christopher M. Scott

NN: Chris
FW: RT, MI, LS, AB,LD, DK, AB, BC, BG, KS, TG, JM, SE, AS, JN, SW, NZ, KG, KC, MH, BB
MEM: WAF, LAN, SLAP, Summer 04, Prom
ACT: Panther Football!
AMB: Work to get as far as I can in life
EX: You've been there the whole way Mom, thanks! Best of luck to the Franklin crew, keep in touch. Lets make senior year the best ever!

Tina Leigh Scrivani

NN: Tiner, Bunny
FW: YKWYA
MEM: summer04, the mini, lucky 7, DECA, prom, McD's, heather's, water fights
EX: Mom & Skip thanks for everything Cory-ily Good Luck 05

John C. Seibel

NN: Sibs, Bible, German
FW: BB TV NZ RS AH JK MD DH CS AB RT MM
MEM: LAN's, Lunch, Football Games, Band Camp, Prom, Districts, Politics w/ Zampa and Light
ACT: M/P/J/C/WE Bands 1-4, Sax Quartet 204, Tennis 3-4, NHS
AMB: Change the world, get paid a lot for changing the world
Ex: Mom, Dad, Barce&Co, and especially Mere, I couldn't have done it without you

Andrew Seibert

Kimberly R. Selwitz

NN: Shimmy, Kimmy, Kimmith, Kimmay
FW: JB, CA, PY, GC
MEM: Prom, Johnson Ave, license, being on time to school
ACT: horseback riding
AMB: To live each day like it's my last, to have no regrets, live all my dreams.
EX: I thank God for getting me here, my parents, Mr. D, Mr. Gately, and Mr. Soulard for never losing faith in me, Class of 05, we finally did it.

Jillian L. Sergi

NN: Jill
FW: KR - my twin and partner in crime, all my track girlies, KF, ML, EN thanks for so many great years! Everybody else, ykwya!
MEM: Worst to first Class B champs, PROM, NYC, Penns, Nationals, Family Guy marathons, Vermont, Big Puddle!
ACT: X-C 1-4, Indoor Track 1-4, Outdoor Track 1-4
EX: M&D, thanks for all your love and support, Steve, Andrew, I love you guys! Class of '05, we did it!

Robert Shank

NN: Bobby
FW: JK, GG, TN, JC
MEM: football games, summer 04, wiffleball, cars, skatcboarding
AMB: To be successful and respected

Issa Shawki

Joseph W. Shea

NN: Showtime
FW: SB, AJ, MJ, SD, MC, JP, CS, MF, NB, ES, UNE
MEM: OP, Fpt, fleet, Gee-unit, Honduras, bruins game 2, beanpot, 6 flags, Dakota, SPEC, A Jones, Ry-Dawg, pats, ORTIZ, little sumtin, snap
ACT: Hockey 1-4, Golf 2-4
AMB: Make summer last forever
EX: MD best parents around. Ry-dawg ur awesome-my real best friend. Stevey B-enough said lifetime of friendship. A Jones- you're gonna make it I know it.

Margaret Sheehy

Jessica Lee Sheridan

NN: Jess, Jessie
FW:
"Truly great friends are hard to find, difficult to leave, and impossible to forget."SSMCKD Bestoftimes*unforgettable
MEM: sinclairshouse lil red boston vball smmer04 promPLACE! boro,Sshose
AMB: Live a happy, successful life
EX: M&Silythanxforevrythin.P goodluckily. "The future belongs to those who believe in the beauty of their dreams." CSthanxforbeingthere*

David Sherman

Sarah Ann Sinclair

NN: Sasafras, SinSinna
FW: "Friends are like stars, they come and go but the ones that stay are the ones that glow." ilyall* KDJSJVbestoftimes
MEM: proml ilred BCB Shield concerts boston8*04 summer0410.3.03 MYPLACE! boro
AMB: Keep on smiling
EX: M&D thanx4evrythinily.D&Lgoodluck."It's the laughter that keeps us coming back for more."MC.always there*

Kimberly Ann Slater

NN: Kimotay berley, Kim, Kimmay
FW: SD, SW, JS, BB, PB, CV, HV, SB, RN, AG, AO, EC, KC, JM and many more ykwya
MEM: Chill spot, Anti-prom party, concerts, movies, times with my friends & many more
AMB: To be happy and have fun
EX: To all my family ILY. To all my friends, I don't know what I would do without you guys ILY

Amareeka Sloan

Daniel P. Smith

NN: Dan, Smitty
FW: CR JS DV KT TO BG ME
ACT: ACADEC 2-3, Classics Club 3-4
EXT: "And if you gaze for long into the abyss, the abyss gazes also into you." –Nietzsche

Ryan Smith

: Smi, Smitty, RS
: JG, SO, DH, ND, MO, DW, WS, W
M: Maplegate, Hampton, times w/ the guys, Kennedy, camping, concerts, poker, helmet ing
T: Soccer 1-4, Track 1-4. Lacrosse 1-4
: Ma, Dad, Wheel thanks for everything. To guys, thanks. "Dudes ur the dudes, dudes."

Shaina Socci

: you know who you are
M: Summer, prom, the good times with my nds
T: orchestra 1-4, softball 2
B: To be successful
: Mom & Dad thanks for everything. Emily my other friends I couldn't have done it w/o . Good luck next year.

Emma Sodbinow

: Em, Doo
: LG, DG, CB, SA, KS, AW and all the best ya
M: Prom, Guster, Boston, Hard Rock, Code nes, Snidaria, Beaech, Thunder, Best times e best friends
T: Volleyball 1-2, Softball 1-2, NHS
. Mom, Dad, Jules, thanks for everything, Good luck '05

Jackie Sottile

: Jackher, Midget, Zipper
: KS SD SB AG KN BB PB CV RN JM HV Many More
M:
House,Chillspot,RyansBday,Concerts,TraptW/ na&Alicia,Ozzfest03, m",Behavioral04,"ThoseFridayNights", ABAM!,DeepConvos
M&D, Re-thankx 4 everything. Ive known t of u 412 yrs now, itll b wierd not seeing ur s everyday. Is the world ready 4 us?

Benjamin Spalding

: Ben, Benny, chunk
: Keithy, Zach bfs any 1 else YKWYA
M: clubhouse, buffet, olds, soco, wook adv., ying, cabaret, NY trip, lotus, tea, panera
T: fooseball, glass
B: w/o love in the dream it will never come
M/D thank you for supporting me in ything. I made it! Sarah, you're the best ah. Ive been waitin 4 the time when I can lly say this has all been1derful but now im ny way

Samantha Spellman

Sam
M: Prom, art, pearl jam 03, Florida, Texas
B: photojournalist, humainitarian, talk more I love you forever mom, mollie, emma, bam, 12th is almost over! On to bigger things!

Abigail Spinner

Abby, AJ, Abbs
KC, KC, LS, KG, MI, JN, SH, PB, KB, DK
M: Usher, summer 04', Boston, Papa Gino's e Cod, "Plymouth", Stop & Shop Plaza
T: Dance, Ice Hockey, Band
AMB: To be happy and successful in life with everything I do
EX: MD thankx for always being there for me. Becky good luck with everything always keep your head up. Ross you're amazing thankx for everything. ANF

Danielle Stankard

NN: elleinad, punkas*, shortie
FW:AC,KM, SW,GG,DG,KM,MR,PG& the crew
MEM: What are you?, Pussywillows,Cart races, Frozen bread,Go where?, Relay w/south, D.C,Indento,Partays,Giner!, Donnatella Versace,Hotel rooms,Parking Lots
EX: Never forget;Dec 5 2002, Sept 11 2001 Thanks to my family&everyone for everything "Life is short, but long if you don't do anything interesting w/it."

Heather Sterling

NN: HH
FW: YKWYR & how much u mean 2 me, u kno I mean it
MEM: Banquets,proms, cheering,Halloween, mini, L7, water fights,basements,wendy's,parties,laughing, worfield,Summer '04
EX: Mom,Dad,Michelle,Rachel thanks for everything that u have done for me ily. Life is too short to be anything but happy

Jessica Steward

NN: Jess, Jstew, Chiquiti Banini
FW: KTW TAG SMT MC KS SW PS JG & every1 else YKWYA ily
MEM: Prom, football games, beach trips, being with friends
ACT: Dance, Student Council, SADD, Circle of Friends,
EX: Lindsey & Katie- GL, work hard, have fun, ily! Mom & Dad- couldn't have done it w/o u. Thanx. "Day by day nothing seems to change, but soon everything is different." GL '05 THE END.

Kelsey Sullivan

NN: Kel, Kels, Lupi, Kels-dawg
FW: Amy, Chaela, Sarah,-my girls through everything, not a moment goes by that im not thankful we have each other.
ACT: dancing, partying, working, having fun.
AMB: I hope to go onto college and be successful in everything I do.
EX: Mommy and Daddy, you've kept around through all the good and the bad, with my wings from you, ill fly. Meg ilu. More than a sister, a friend. Sean ilu. You've been the best. "so here I go, I just want ya all to sit back and enjoy my show, cause its in my hands, ill run it my way, for if im down tomorrow ill be up the next day."

Brittaney Talbot

FW: 2 2 many YKWYA MR DG MF KM
MEM: Dramafest, "excuse me" NYC theater everyday good times
ACT: Chorus, Select; Theater; XC; Peer Leadership; NHS
AMB: To do what I was born to do
EX: "We cannot know what will occur, just make the journey worth the taking." To my audience, my comfort, my joy, my friends and family, I LOVE YOU ALL.

Stacey Tassinari

NN: Stace, Stacet,
FW: JLAS, KTW, GC, MC, AL, MM, AC, SW, MD, PM
MEM: Summer 04, football games, NY, sugar cookies, Joseph, green
ACT: Chorus, Panther Pause, Student Council, Wrestling, Scorekeeping
EX: Good Luck Tim, Nick, Zach & Class of 05.

Sean Teehan

NN: T-bag, T-bangin
FW: You know who you are
MEM: good time w/friends, cruising
EX: Thanks for everything mom & dad, Erin, Maura, mark and Meghan. Good luck with school and everything else. Good luck to all my friends.

Christopher Teekema

John D. Tennant

NN: Teedawg, Jonny
FW: YKWYA
MEM: Gumbys, P&H '03 '04, Kt's Deck, Kelsey's End of Summer '04, Tgs, Da sox, Schiebs, Garys Pearl Jam, IA
ACT: Bball 1
AMB: Have Fun
EX: Papa T+Mama T thanx Good Luck to everyone

Alyssa Tepper

Kaitlin A. Teta

NN: Teta
FW: SH JM KG SS SH LC NP BH & all u girls YKWYA
AMB: to live life one day at a time & never regret the past
EX: Chelsea—gl in all ur yrs to come u'll always be my little girl. M&D nothing would have been possible w/o u. JM-my "baby girl". SH—we've always been there for each other lets keep it that way

Amy Grace Tetrault

FW: Those who've stayed true Smile in the sun and dance in the rain
MEM: Prom & After Pats Parade Final Dispatch Boston T-Rides Football Games Tracks Toby & Wendy gymies fLiPsIdE girls Cruisin dirrty dancin Fest04'
ACT: Gym AllStars Fhock
EX: Mom Kev Rach and Meryl ily thanx for everything Kel—constant and Lauren—ghetto much love Jilly-famous ly Good Luck 05' We will fly sometime we will find our own way.

Catherine Patricia Thomas-Whiton

NN: Katie, KT Dubs
FW: JLAS, SMT, CC, AE, VK, SB, PS, evry1 @ St. B's
MEM: prom, beach04, summer03, Steuby, Ohio04, sugar cookies, Joseph, time w\ friends
ACT: select chorus, chorus, Student Evangelists, colorguard, winterguard
AMB: to devote my life to Jesus Christ
EX: Mom ur my everything, ily. GL to all my family, I love you all. Phil 1:3-11

Frank A. Todesco
NN: Frankie, Tank, Frank & Beans
FW: ND, DV, MC, SS, DC, CR
MEM: Spanish videos, soccer, Greenline band, banquets, summer concert, work, all the funny things w/my friends
ACT: Soccer 1-4
AMB: Be successful in college and anything planned for the future
EX: Mom &Dad thanks for your help & always being there for me whenever I needed it. Good Luck to all in the future! Friends stay in touch.

David Toye

Khoa Tran
NN: K-Train, Koowah, Quasimodo
FW: MF, JK, TM, ND, FT, DV, JG, RW, MH, AB
MEM: Rapmaster RAD, "Yo Soy Gordo", Urbanization, Harlem, Rocky
AMB: Denist
EX: "Sushi and Soya, The Spring comes, When the day is over"—Paulsen

Corey Turner

Ross Turner
FW: AB III, AB, KC, LD, MD, KG, TG, DH, DK, CS, LS
MEM: Summer 04, weeks of fun parking lots, Degrassi, badminton, bad movies
EX: Thanks to the best friend anyone could ask for. Keep in touch. I love you Dana; will miss you tons. Thanks MD for support. Good Luck Chels. Until next time

Nadia Consuelo Valdez
NN: Naya, Nadi, Blanquita
FW: Everett: FN-bff DR JayO'K JT RC VR MV RA Franklin: JW RW JM CG PB AG RR JB KC KB JB VM LDS Kids YKWYA
MEM: 17th B-Day in NJ, Parlin, NYC '03, Guate '04, Prom '04
ACT: Soccer 3-3, Track 2-4, Fix-Up Franklin 2-4, Student Council 3-4, Yrbk 3-4
EX: Thanx Mom &Dad ily. Steven & Charlie Thanx 4 being great big-bros. William gl in High School have fun lil bro.

Christina M. Vendetti
NM: The Christina
FW: BB-bff, PB-bff, HV-bff, CB, SB, JC, DD, DJ, SD, SF, CG, AO, JS, KS
MEM: the 7, millis, getting lost, Halloween, pie, miyavi, prom, Alfred, elmyra stalling on us
AMB: Have a good life filled with great friends
EX: Thanx to all my friends for the best years, good luck to all of you. Britt, how did you become friends with us?

David J. Venturoso
NN: Dave, Vent
FW: FT, ND, CR, TV, JK, JS, RW, MH, KT, BB, DS, DG, TM, and everyone else
MEM: concerts, boston, summer 04, fishing, 3 style, sox, the palace, and hanging out with my friends
AMB: To be successful at whatever I choose to do
EX: Thanks Mom and Dad for everything, Jenna and Kevin good luck with school.

Anthony Joseph Visconti
NN: Tony
FW: bro, band members, the Latin class
MEM: Def Jazz, Latin with Lynch, Football games, prom, districts
ACT: Pep Band, Jazz Band, Sax Q, NHS, W.E.
AMB: all-eastern, successful job
EX: Thank you family and friends for helping me out though high school. It's been a great four years!

Spencer J. Waite
NN: Spence, Spencs
FW: AC, CS, DS, GM, KR, KF, JS, Band Gang
MEM: Parties, concerts, deca competitions, prom
AMB: To own my own restaurant and have it be successful
EX: "Tomorrow is no place to place your better days." DMB

Kerry-Lynn C. Wallace
NN: Kerry, Ker, Wally
FW: Wouldn't want 2 leave nel out. YKWYA
MEM: Theater, Prom, FSPA, Disney & Europe trips
AMB: To simply be HAPPY with where I end up in my life
EX: Be the change u want 2 see in the world. Thanx to everyl who has been there. MD, Steve, Shawn & everl else ILY all so much! SMILING through life

Erica Dawn Wasniewski
NN: Waz
FW: CNE 4BFF MR KG AC McNally
MEM: Windowsl/4, Dugouts, New Years, Prom&Bnqts, Gallaghers, Cape Party, My house, Constantines, Jadens w/trucker, Milkshake Man, FC!
EX: M&D thanx. Kelly Roche! Chris Constantine GL! EWWW. Toby you were right I do wanna go back, thanx for always backing me up.

Robert Wayne
FW: Sherm Berth MC MM SB KG LC Everyone Else
MEM: Playing Cards, FLEETCENTER, Sweet Caroline, Sams Choice in the SlamCam and many more.
AMB: Be as successful as I can and still be happy with myself.
EX: '05 it's been real, keep in touch and good luck everyone. M&D love you and thanks for everything. Good luck next year Bro.

Ryan M. West
NN: Factor, R. West
FW: DM, JK, DV, JM, TV, DS, TM, MH, FT, KT and all others
MEM: King St., Pep-Band, lunch, 9th grade Spanish videos, Physics (11,12),10th grade world history videos
ACT: NHS; XC-11,12;Soccer-9-10; Track-11, 12; Band-9, 10, 11, 12
AMB: Military Officer, Weapons/Operations Engineer

Paul Weston

Matthew Whalen
NN: M. Dubbs
FW: MO SO RS DH JG ND DW
MEM: Concerts, Poker, Summer, Hampton
ACT: Lax 03-04
EX: "We are never truly free until we've lost everything"-FC

Barbara R. Williams
NN: Babs Barb Barbie(Doll) B
FW: "A real friend is someone who walks in when the rest of the world walks out" ykwya*
MEM: John Howie Boston NC NEU rdsn beac prom pats sox
ACT: softball i cheering 1-2
EX: M&D ily thanx 4 everything, KMMJP ilya good luck! P-thanx 4 being there ily224

Scott Wolf
NN: Wof, Wolfie
FW: TM, MP, RK, JF, SR, AM, MC
MEM: Summer 04, times w/friends
ACT: Lax

Amy Kristine Wood
NN: Chuck, Amedawg
FW: KS, SA, CB-bff ily girls everyl else ykwy
MEM: Partying, Concerts, Prom04, SY, Po-Nine04, "Were baaack", Sbowl03, A-Town Guys, CMKS, yotw, Deith, P-Puff FB, Sarahs04.
ACT: Softball I-4
AMB: Class05 Best times with the best people, I'll never forget you guys.
EX: M&D- Thanks 4 always being there 4 me, ily. Kym-Best Friends ALWAYS ily. B-Rok-Thanks 4 teaching me so much, ily.

John Wood
NN: Wood
FW: All the guys and girls, YKWYA
MEM: Friday Nights, Football & Hockey Games, summer 02, 03 & 04, pearl jam, 311 and petty, v-ball games sophmore year, pats parade, rides to school, Chris's house, new years 03, Maine, Eugene, BB, the Jerome, hanging with the friends, senior year.
EX: thanx to mom, dad, Kim & all my friends.

Jaclyn Woodbury
NN: Jackkie, jax, crackrjax
FW: you know who you are ;-) I LOVE YOU ALL!
MEM: YC, EFY, Prom, beach, friends, BG, banquet, snowball
ACT: Soccer I-2, Mock Trial, Student Council, DECA, SYC
EX: To my friends, never change, and continue smiling, I LOVE YOU! And lastly, to my family thanks for all you do! I love you! Remember "I never said it would be easy, I only said it would be worth it."

Meghan E. Woods

Meg
CT, AV, MM, EM, CD
M: Camping, Chorus, Circle of Friends, nming
: Chorus, Concerts, Circle of Friends, Papa 's, MFI, Special Olympics
3: Be Everything I can!
I Love you Mom, Dad, Sean & Colleen. ks Ms. Magner. Congrats Class of '05!

Nastassia J. Yeh

NN: Stash, Sush
FW: YKWYA
MEM: Hawaii, beach, Co-Ed, soccer tournaments
AMB: Live life to the fullest, for every man who lives dies but not every man who dies lives.
EX: Mom & Dad, thanks for everything; Kyle and Laurel good luck, I Love You. Kait good luck Love You always. Soccer girls & Guys love you always! "Shine on you crazy diamond" –Pink Floyd

Nicholas J. Zampa

NN: Nick
FW: The Crew, TV SS KN DT BB JS KM
MEM: Kenny Lofton, parking lots, Doc Brown, the band, pennant races, the docks, weeks of fun
AMB: World domination
EX: Chi-Town cre, *KG Strawberries & Sponge Bob Ice Cream ILY

Sarah P. Zuckerman

FW: MEC-ily, KED-bff
MEM: Movie Nights, Times w/ friends, Sleepovers, Cape Cod, Prom, Winter Guard Meets
AMB: To color the world
EX: Thank u 4 everything—Mom, Dad, Bill and all my friends and family. Mat-ily anf. 2 all my friends—we had some great times. GL w/ everything u do!

Senior!

El Zócalo
Artesanias

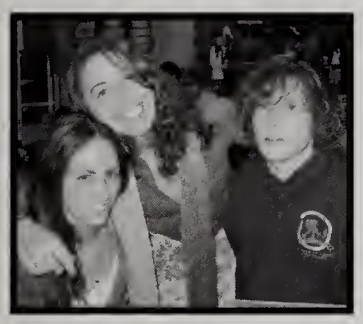

Classical

Class of

BASEBALL
STATE CHAMPIONS
1982 1986
FRANKLIN COMPETITION
CHEERLEADING
STATE CHAMPIONS
1996 1997 1998 1999 2000
2003
BOYS SOCCER
STATE CHAMPIONS
1976
FRANKLIN WRESTLING
DIVISION
STATE CHAMPIONS
1990 1991 1992 1994 1998
1999 2000
FRANKLIN ATHLETICS
STATE
SPORTSMANSHIP AWARD
BASEBALL-2002
BOYS LACROSSE-2003
FOOTBALL
STATE/SUPER BOWL
CHAMPIONS
1965 1966 1971 1982
FRANKLIN GOLF
DIVISION II
STATE CHAMPIONS
1991 1992 1994
DIV. II SOUTH CHAMPIONS
GIRLS INDOOR TRACK & FIELD
STATE CHAMPIONS
1997
ICE HOCKEY
STATE CHAMPIONS
1993
FRANKLIN
FOULS
SCORE
CLASS

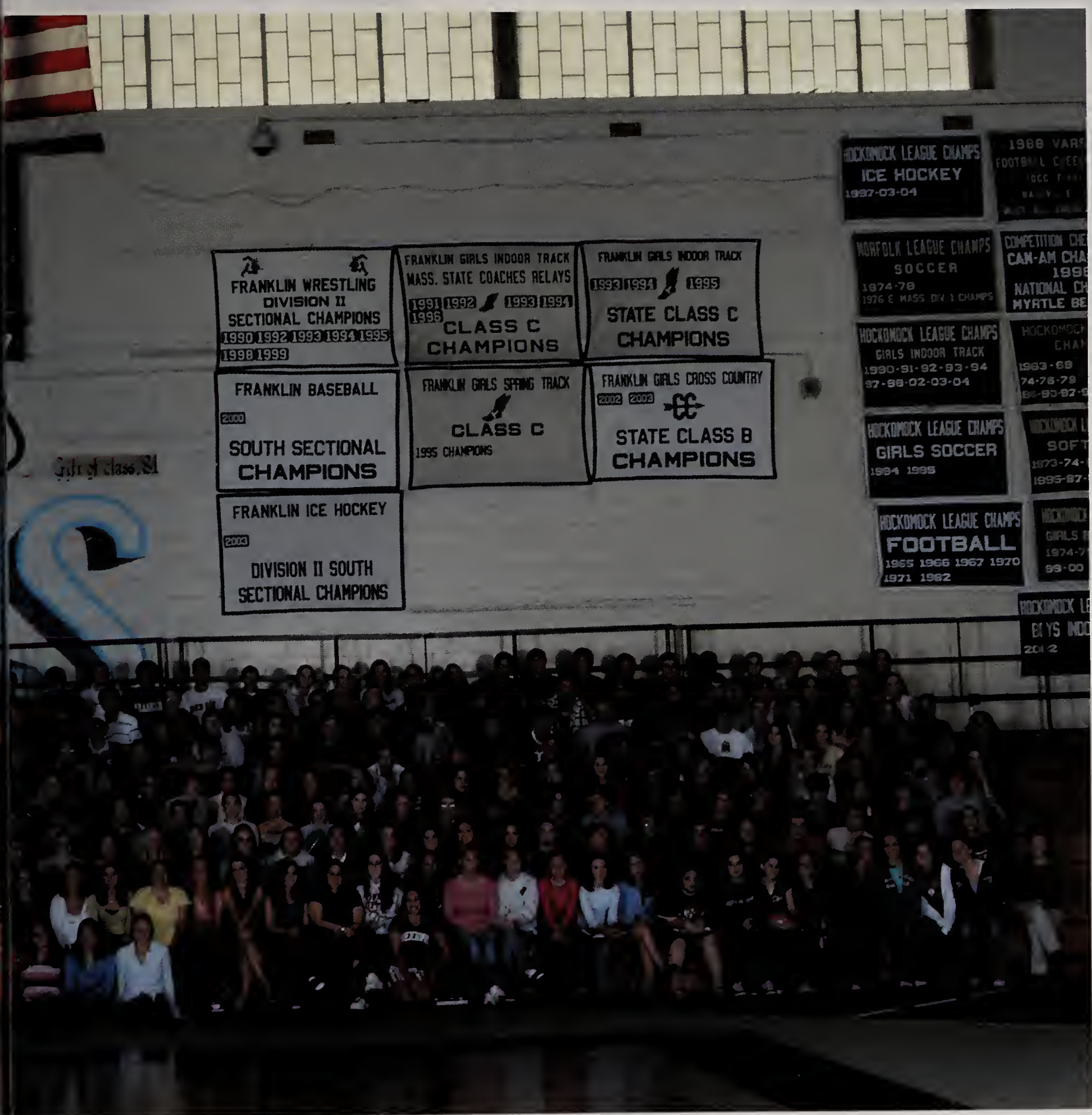
FRANKLIN WRESTLING
DIVISION II
SECTIONAL CHAMPIONS
1990 1992 1993 1994 1995
1998 1999
FRANKLIN GIRLS INDOOR TRACK
MASS. STATE COACHES RELAYS
1991 1992 1993 1994
1996
CLASS C
CHAMPIONS
FRANKLIN GIRLS INDOOR TRACK
1993 1994 1995
STATE CLASS C
CHAMPIONS
FRANKLIN BASEBALL
2000
SOUTH SECTIONAL
CHAMPIONS
FRANKLIN GIRLS SPRING TRACK
CLASS C
1995 CHAMPIONS
FRANKLIN GIRLS CROSS COUNTRY
2002 2003
STATE CLASS B
CHAMPIONS
FRANKLIN ICE HOCKEY
2003
DIVISION II SOUTH
SECTIONAL CHAMPIONS
HOCKOMOCK LEAGUE CHAMPS
ICE HOCKEY
1997-03-04
NORFOLK LEAGUE CHAMPS
SOCCER
1974-78
1976 E MASS DIV 1 CHAMPS
HOCKOMOCK LEAGUE CHAMPS
GIRLS INDOOR TRACK
1990-91-92-93-94
97-98-02-03-04
HOCKOMOCK LEAGUE CHAMPS
GIRLS SOCCER
1994 1995
HOCKOMOCK LEAGUE CHAMPS
FOOTBALL
1965 1966 1967 1970
1971 1982

2006

Junior Candids

RED SOX

Class of

FRANKLIN COMPETITION
CHEERLEADING
STATE CHAMPIONS
1996 1997 1998 1999 2000
2003
BOYS SOCCER
STATE CHAMPIONS
1976
FRANKLIN ATHLETICS
STATE
SPORTSMANSHIP AWARD
BASEBALL-2002
BOYS LACROSSE-2003
FOOTBALL
STATE / SUPER BOWL
CHAMPIONS
1965 1966 1971 1982
GIRLS INDOOR TRACK & FIELD
STATE CHAMPIONS
1997
ICE HOCKEY
STATE CHAMPIONS
1983
FRANKLIN
PERIOD
POSS
BONUS
FOULS
PLAYER
MATCH
CLASS OF 1

FRANKLIN WRESTLING
DIVISION II
SECTIONAL CHAMPIONS
1990 1992 1993 1994 1995
1998 1999
FRANKLIN GIRLS INDOOR TRACK
MASS. STATE COACHES RELAYS
1991 1992 1993 1994
1996
CLASS C
CHAMPIONS
FRANKLIN GIRLS INDOOR TRACK
1993 1994 1995
STATE CLASS C
CHAMPIONS
FRANKLIN BASEBALL
2000
SOUTH SECTIONAL
CHAMPIONS
FRANKLIN GIRLS SPRING TRACK
CLASS C
1995 CHAMPIONS
FRANKLIN GIRLS CROSS COUNTRY
2002 2003
STATE CLASS B
CHAMPIONS
FRANKLIN ICE HOCKEY
2003
DIVISION II SOUTH
SECTIONAL CHAMPIONS
ICE HOCKEY
1997-03-04
1988 VARSITY
COMPETITION CHEERLEADING
CAN-AM CHALLENGE
1986
NATIONAL CHAMPIONS
MYRTLE BEACH, SC
NORFOLK LEAGUE CHAMPS
SOCCER
1974-78
1976 C MASS DIV I CHAMPS
HOCKOMOCK LEAGUE CHAMPS
GIRLS INDOOR TRACK
1990-91-92-93-94
97-98-02-03-04
HOCKOMOCK LEAGUE
CHAMPS
1963-69 70-71-73
74-76-78 82-85
86-80-87-99-00
HOCKOMOCK LEAGUE CHAMPS
GIRLS SOCCER
1994 1995
SOFTBALL
1973-74-85-91-92
1995-97-02
HOCKOMOCK LEAGUE CHAMPS
FOOTBALL
1965 1966 1967 1970
1971 1982
GIRLS BASKETBALL
99-00
HOCKOMOCK LEAGUE CHAMPS
BOYS INDOOR TRACK
2002

2007

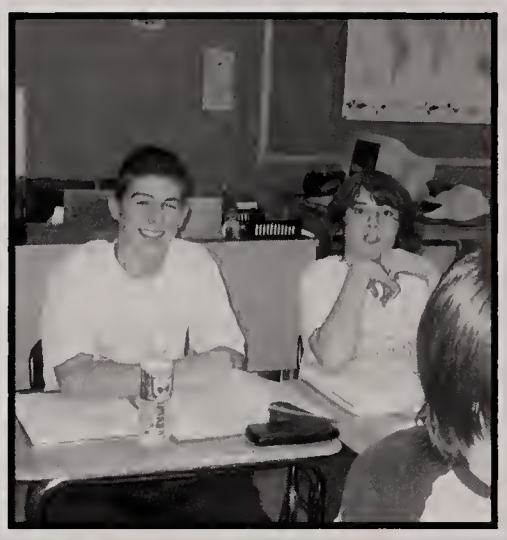

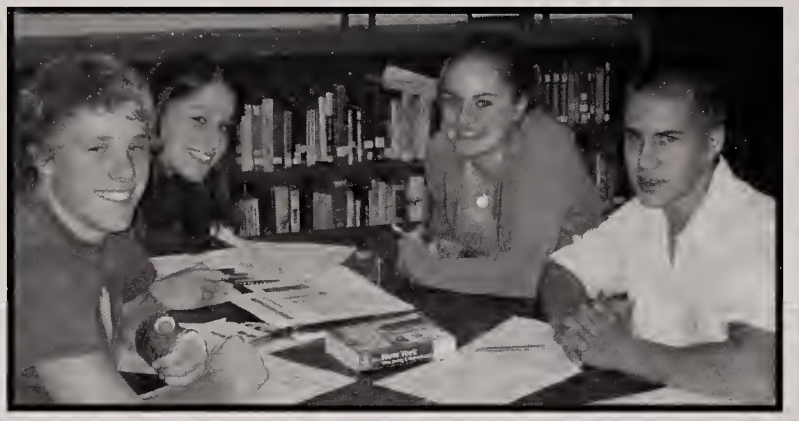

Sophomore Candids

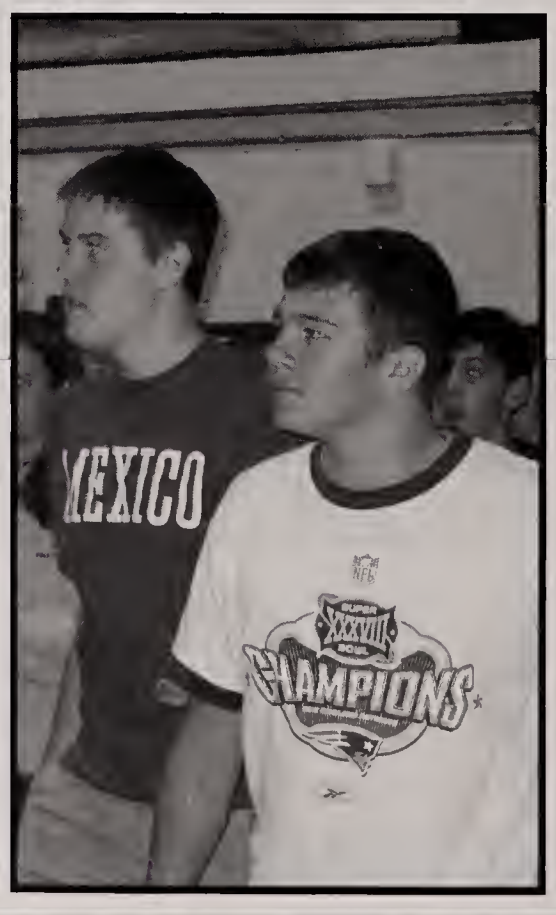

RANKLIN
ARSITY
RESTLING

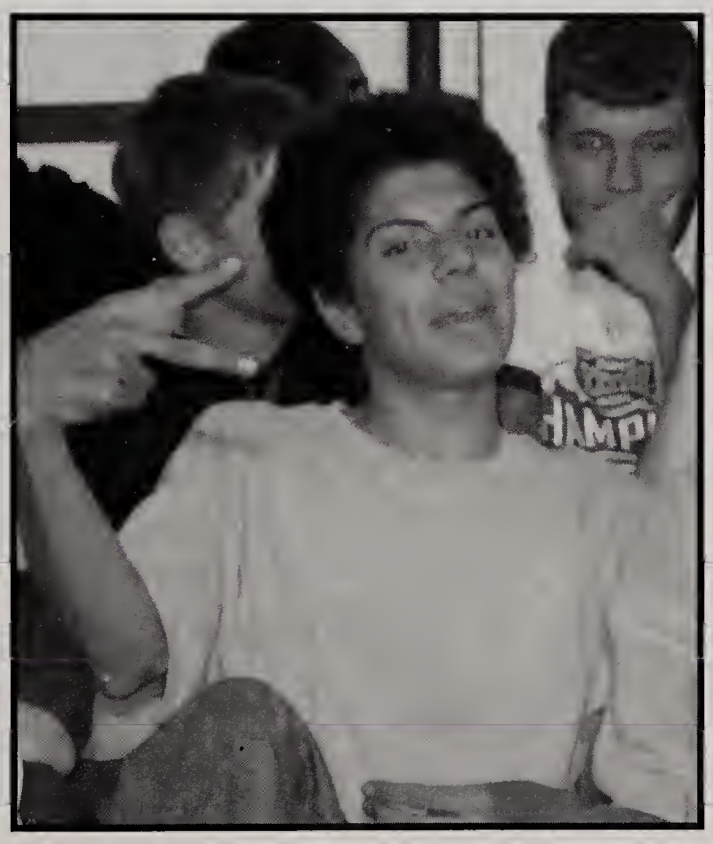

Class of

BASEBALL
STATE CHAMPIONS
1982 1986
FRANKLIN COMPETITION
CHEERLEADING
STATE CHAMPIONS
1996 1997 1998 1999 2000
2003
BOYS SOCCER
STATE CHAMPIONS
1976
FRANKLIN WRESTLING
DIVISION
STATE CHAMPIONS
1990 1991 1992 1994 1998
1999 2000
FRANKLIN ATHLETICS
STATE
SPORTSMANSHIP AWARD
BASEBALL-2002
BOYS LACROSSE-2003
FOOTBALL
STATE / SUPER BOWL
CHAMPIONS
1965 1966 1971 1982
FRANKLIN GOLF
DIVISION II
STATE CHAMPIONS
1991 1992 1994
DIV. II SOUTH CHAMPIONS
GIRLS INDOOR TRACK & FIELD
STATE CHAMPIONS
1997
ICE HOCKEY
STATE CHAMPIONS
1983
FRANKLIN
FOULS
CLASS

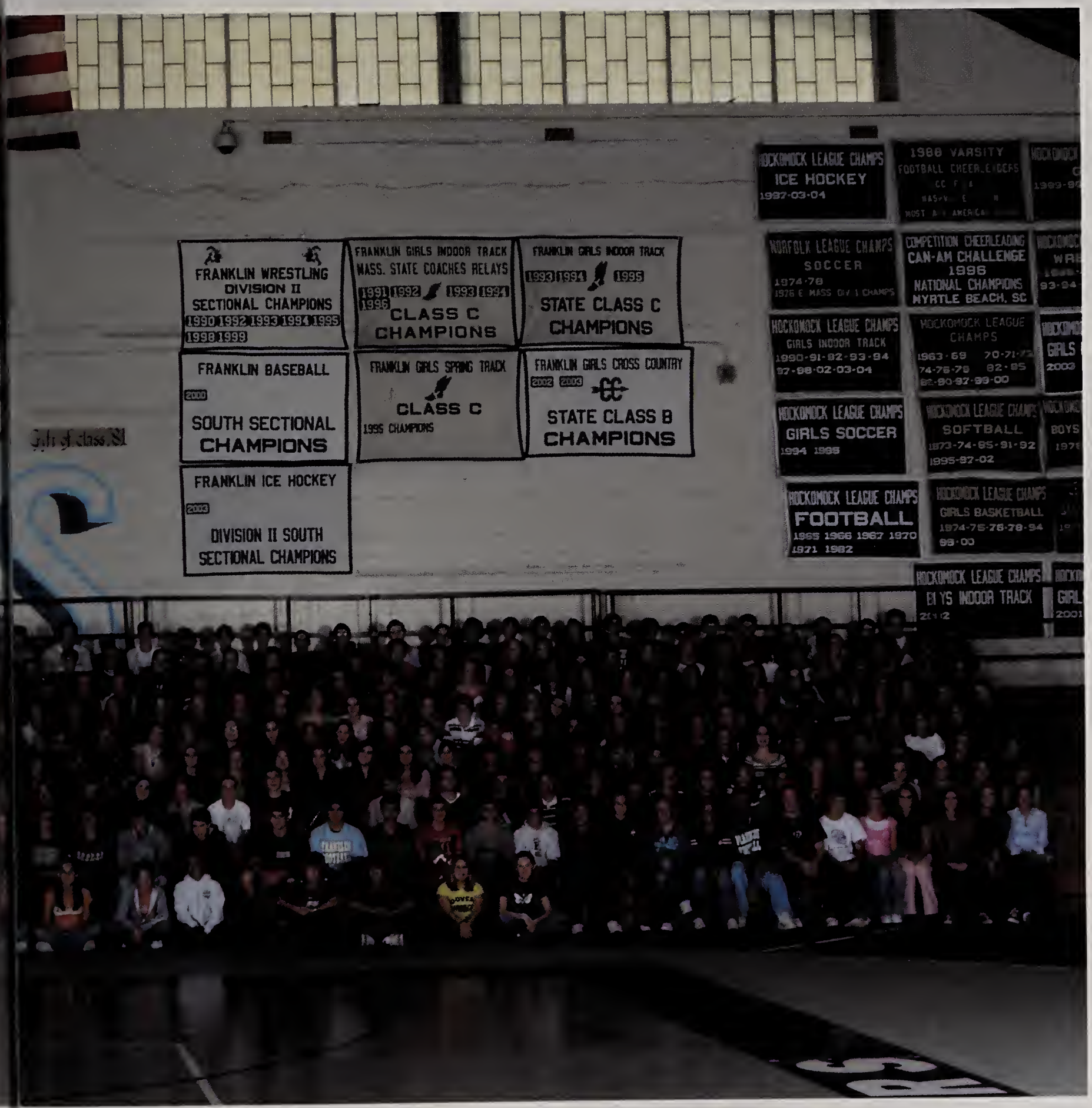
FRANKLIN WRESTLING
DIVISION II
SECTIONAL CHAMPIONS
1990 1992 1993 1994 1995
1998 1999
FRANKLIN GIRLS INDOOR TRACK
MASS. STATE COACHES RELAYS
1991 1992 1993 1994
1996
CLASS C
CHAMPIONS
FRANKLIN GIRLS INDOOR TRACK
1993 1994 1995
STATE CLASS C
CHAMPIONS
FRANKLIN BASEBALL
2000
SOUTH SECTIONAL
CHAMPIONS
FRANKLIN GIRLS SPRING TRACK
CLASS C
1995 CHAMPIONS
FRANKLIN GIRLS CROSS COUNTRY
2002 2003
STATE CLASS B
CHAMPIONS
FRANKLIN ICE HOCKEY
2003
DIVISION II SOUTH
SECTIONAL CHAMPIONS
HOCKOMOCK LEAGUE CHAMPS
ICE HOCKEY
1987-03-04
1988 VARSITY
FOOTBALL CHEERLEADERS
NORFOLK LEAGUE CHAMPS
SOCCER
1974-78
1976 E MASS DIV 1 CHAMPS
COMPETITION CHEERLEADING
CAN-AM CHALLENGE
1996
NATIONAL CHAMPIONS
MYRTLE BEACH, SC
HOCKOMOCK LEAGUE CHAMPS
GIRLS INDOOR TRACK
1990-91-92-93-94
97-98-02-03-04
HOCKOMOCK LEAGUE
CHAMPS
1963-69 70-71-72
74-76-78 82-85
92-90-97-99-00
HOCKOMOCK LEAGUE CHAMPS
GIRLS SOCCER
1994 1995
HOCKOMOCK LEAGUE CHAMPS
SOFTBALL
1973-74-85-91-92
1995-97-02
HOCKOMOCK LEAGUE CHAMPS
FOOTBALL
1965 1966 1967 1970
1971 1982
HOCKOMOCK LEAGUE CHAMPS
GIRLS BASKETBALL
1974-75-76-78-94
98-00
HOCKOMOCK LEAGUE CHAMPS
BOYS INDOOR TRACK

2008

Freshmen Candids

Franklin
Sports Clinics
FRANKLIN
BASKETBALL
Force
Kicks

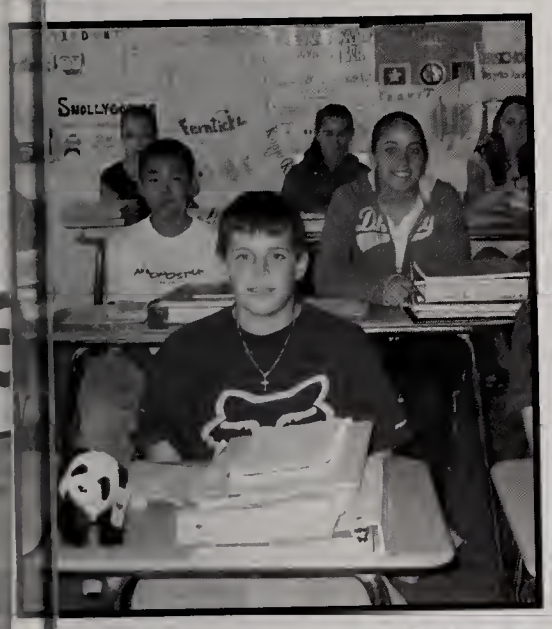

Left:
WHOLE LOTTA LOVE. Andy Bates and Emma Sodbinow move in close.

The evening of Prom 2004 was a memorable night for the Class of 2005. Held at the Sheraton Hotel in Framingham, we danced the night away, ending the dance with "You Look Wonderful Tonight" by Eric Clapton. Everyone had a wonderful time that we will never forget.

Prom

"You look wonderful tonight

Above:
ROYALTY FOR THE NIGHT. The 2004 Prom Court: Jake Dellorco, Michelle Gosselin, Pat McCann, Maddie Labella, Adam Schieber, Kristy Fuller, Jason Drapeau, Kristin David, Joe Macchi, Audrey Rauffenbart

Above:
SAY CHEESE. Michaela Bohac and David Kerns enjoy their first prom experience.

Left:
GIRLS JUST WANNA HAVE FUN. Laura Santos, Katie Garry, Myra Iozzo and Jess Nickerson have a sentimental moment before prom.

Above:
MODEL BEHAVIOR. Dave Panella, Steve Pritchard Andy Bates and Steve Blassick are all suited up for prom.

ve:
THE DANCING TYPE. Sam Spellman, sa Tepper, Dawn Palladini and Cassie drolis are just chillin around the table.

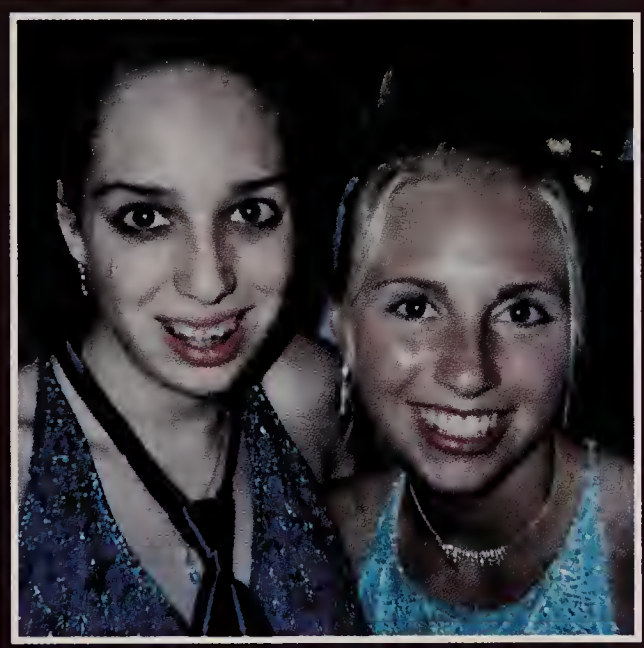

Above:
CHILLAXIN. Derek Getchell, Zach Donovan and John Tennant are having a blast.

between the ***twinkle*** *of a star*

and the ***glow*** *of the moon*

magic happens

Above:
STRIKING A POSE. Nadia Valdez and Jon Bourne smile pretty.

e:
LOUNGING. Jenny Nevells and Danielle cia stop for a picture before heading out.

:
M BEFORE THE STORM. Jodi Ngan and Erin ary are ready for prom.

Prom and Post Prom

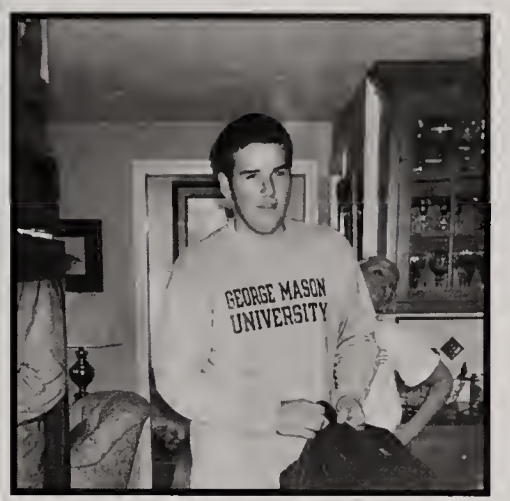
GEORGE MASON
UNIVERSITY

Homecoming

Left:
2004 Homecoming Queen Jessica Nickerson and King Dave Sherman

Above:
2004 Homecoming Court: Jessica Nickerson, Dave Sherma Tracy O'Donnell, Katie Garry, Ryan West, Joani Maher, Kevin Costello, Lindsey Young, Matt Bakalars, Kathryn O'Connell, Nick Gately

Above:
The Senior Court: Katie Garry and Ryan West

Below:
The Junior Court: Joani Maher and Kevi Costello

Above:
Dan McAlister avoids the tackle.

ve:
al Dellorco gets the
adoff and prepares
o row.

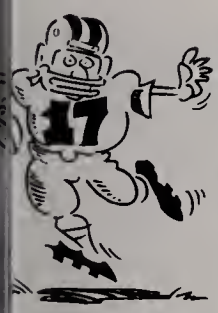

Right:
PILE!

Above: Panthers go head to head against Sharon.

Above:
The Sophomore Court: Lindsey Young and
Ma: Bakalars

Below:
The Freshmen Court: Kathryn O'Connell
and Nick Gately

Below:
The Spirit Award winner: Tracy O'Donnell

RIGHT: 2005 Junior Miss Scholarship candidates.

BELOW: Franklin's Junior Miss was Brittaney Talbot!!

Kristen Murtha

Micaela Hersee

Nadia Valdez

Melissa Nally

Caitlin Duffey

Tracy O'Donnell

Karisa Ford

Emily Connell

1. Micaela Hersee, Catie Duffey and Nadia Valdez pose for the camera.

2. Emily Connell Irish Step danced her way to the stage.

3. Greta Gosch and Kristen Murtha show how friendships are formed during Jr. Miss.

4. Nadia, Kerry, Kristen and Brittaney show off their skills in the opening number.

1.

2.

3.

4.

Junior Miss 2005

1. 2004 Jr. Miss winner awards Brittaney Talbot with this year's title of Franklin Jr. Miss.

2. Amanda Mitchell beams as she finds out that she is 1st Runner Up.

3. Karisa Ford proudly flashes the crowd a radiant smile as she wins 2nd Runner Up.

4. 3rd Runner Up Dawn-Marie Crowley sheds a tear of joy.

Dana Glassman

Amanda Mitchell

Brittaney Talbot

Vienna Marques

Greta Gosch

1. Stacey Pirelli gave the crowd a show when she flipped and tumbled during the talent portion.

2. Amanda Mitchell streches before the show.

3. Tracy O'Donnell peeks around the corner to give us a smile.

4. Melissa Nally shows her toughness on stage in the fitness portion of the program.

Dawn-Marie Crowley

Kerry-Lynn Wallace

Stacey Pirelli

Class of 2006

Philip Abraham

Derek Adams

Karen Aldrich

Jennifer Ames

Nicholas Antonopoulos

Gregory Arpin

Peter Aubee

Laura Auld

Julia Avedisian

Sarah Avedisian

Justin Ayvazian

Jason Baillio

Kevin Baker

Tiler Balboni

Jon Ballard

Christopher Barlow

Caitlin Barry

Michael Batista

Sarah Beck

Trevor Beck

Peter Beksha

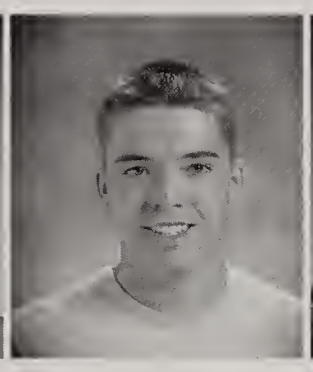
Michael Berthiaume

Kathryn Betts

Jennifer Bexiga

Petra Bilan

Daniel Blanchard

Susan Blazejewski

Jeffrey Bourett

Kathryn Branca

Neil Brennan

Meta Brewer

Michael Britt

Sara Brown

Stephen Brown

Vincent Brown

Anthony Brunetta

rancis Brunetta

Toni Lynn Bucchanio

Anasthasia Bussey

Victoria Bussey

Joshua Bussiere

Alexandra Butler

Erin Canty

Jessica Carfora

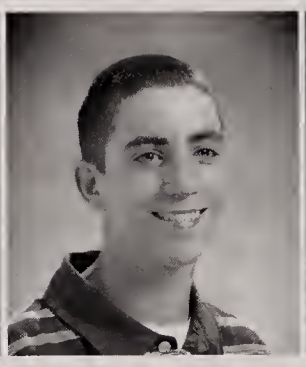
Matthew Carfora

Christopher Carter

Joshua Catalano

Amanda Cawley

Kaden Chaffee

Lindsay Chapin

Alyssa Chaplin

Caitlin Chase

Lance Chavious

Emily Checkoway

Justine Chojnacki

Shaina Christensen

Katelyn Christopher

Colleen Clancy

Matthew Clarizio

Sara Cody

Megan Cole

Antonia Colella

Angelo Collatos

Brianne Comeau

Dayna Conte

Christopher Cook

Justin Coots

David Cornetta

Lauren Corrigan

Kevin Costello

Kyle Courtemanche

Darrah Crawley

Allison Crews

Katelyn Cross

Jennifer Crowley

Melissa Crugnola

Lauren Cucinotta

Courtney Dacey

Megan Dailey

Lauren Dalton

Adam D'Aniello

Kevin Davis

Danielle DeBenedict

Michael DeCosta

nielle DeCourcey

Jason Delaney

Staci Dellorco

Michael DeLuca

Harry Dery

David DeSousa

Lauren Devine

Katelyn Devlin

Joseph Dicruttalo

Timothy DiLeo

Matthew Dole

Natalie Dolph

atthew Dowling

Matthew Downey

Brittany Dreier

Lauren Droege

Tiffany Dubois

Jonathan Eason

Lauren Edwards

Adriana Eichin

Robert Eisenhauer

Jade Eknaian

Shawn Ela

Alexandra Engstron

Michael Enright

Nicole Estey

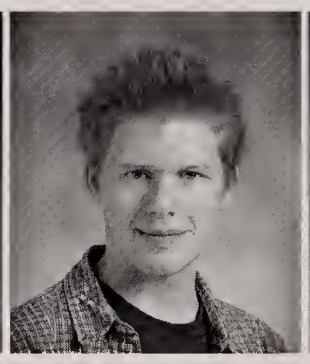
Adrian Etzel

LeAnne Fahey

Jeremy Falat

Katelyn Fausnacht

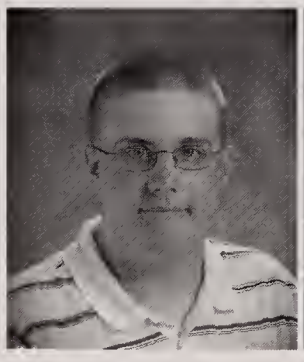
Edward Finch

Corey Finlayson

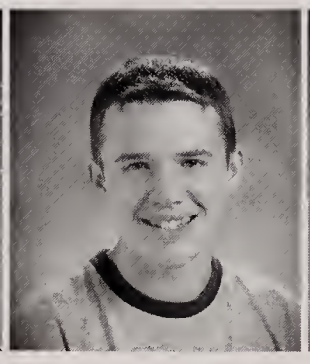
Gregory Finn

Corey Finnegan

William Fitzpatrick

Kelley Flanagan

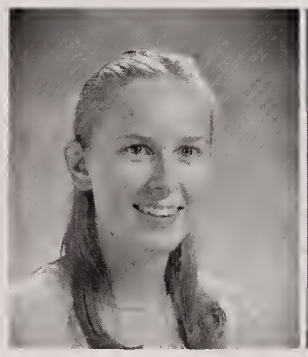
Diane Fleck

Francesca Foisy

Samantha Fontaine

Maxwell Forsythe

Katharine Fox

Heather Froehlich

Caitlin Frost

Kaitlin Gaglione

Michael Gallagher

Phillip Gallagher

Darrah Gangemi

Matthew Gannon

Lindsey Gardell

Kael Garrey

Michael Garrity

Jared Gately

Cory Gates

Katherine Geromini

Wade Getchell

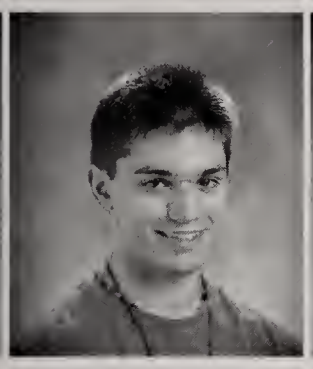
Michael Ghizzoni

Jaclyn Giarrusso

John Glover

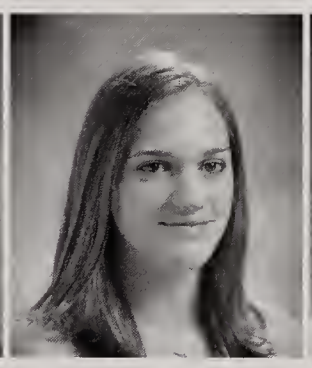
Kaitlin Goldsmith

Gregory Good

Caitlin Gosselin

Darren Grassey

Andrew Gray

Daniel Greene

Katelyn Greene

Emily Grieci

imberly Griswold

Patrick Groth

Evan Haddad

Jessie Handley

Matthew Handley

Mallorie Hanson

Nathaniel Harlow

Joseph Harris

Glen Hartmann

Keith Hassell

William Hawkes

Samantha Hayes

Christine Hazlett

Lauren Henchy

Alison Henschel

Alexandra Herendeen

Andrew Hirshfield

Anh Hoang

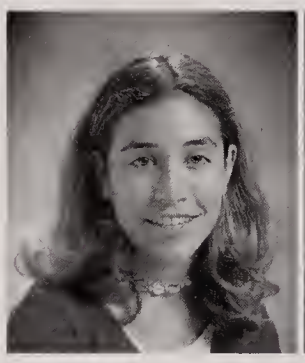
Elizabeth Holzman

Danielle Hopkins

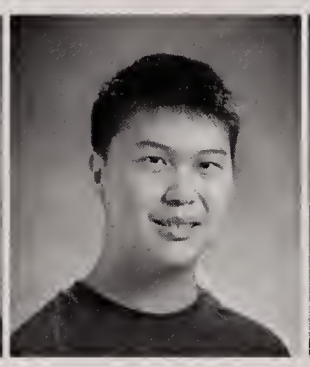
Jonathan Huang

Jonathan Hurdelbrink

Jahna Jabbour

Dawn Jasper

Cody Johnson

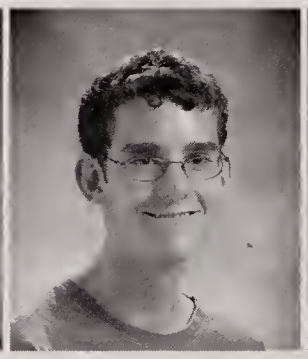
Timothy Jones

Michael Josselyn

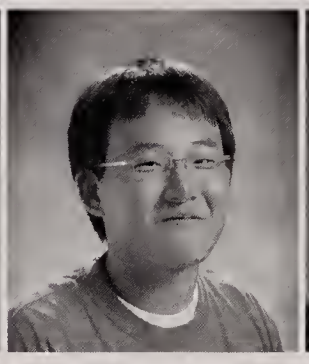
Hwan-Wook Joung

Brian Kelley

Amanda King

Rachel King

Lane Kirshe

Charles Koshivas

Joseph Kozachek

Jenny Ku

Amy Kussmaul

Alicia Lacroix

Danielle Lacroix

Amy Langevin

Megan Laraway

Caitlin Lawrence

Allicia Lawson

Samantha Lear

Thomas Leonard Jr.

Ashlie Lerner

Michelle Lesco

Angela Lorusso

Matthew Lovett

David Lowell

Mark Lucas

Chelsea Lucier

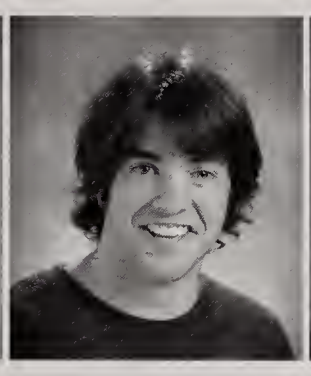
Andrew Lynch

Timothy Lynch

Jeffrey Macchi

tthew MacKenzie

Meredith MacMillan

Joan Maher

Kevin Maio

Michael Maiorana

Kacey Malmgren

elley Malonson

Erin Mammosser

Dana Mangini

Rebecca Mark

Bryan Martello

Benjamin Martin

aul Marzoratti

William McCarney

Meredith McDonald

Jennifer McMahon

Matthew McNellage

Matthew McNulty

Ryan Mearn

Amanda Meyer

Christopher Meyers

Jacquelyn Minahan

Amanda Mitchell

Daniel Morgan

Krista Morgante

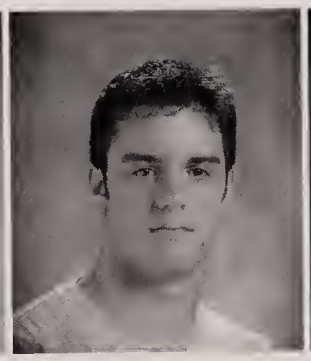
Justin Morrell

Jennifer Morse

Andrew Moyer

Kristine Mucciarone

Tia-Marie Mucciarone

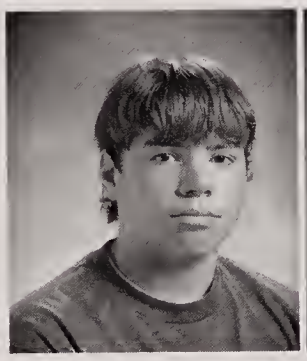
Brian Mulvehill

Jillian Munford

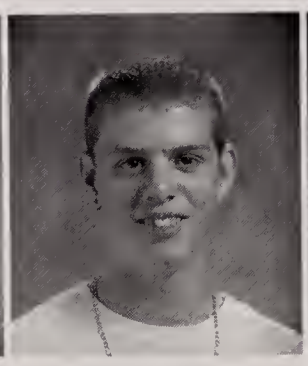
Tyler Munsinger

Caitlin Murphy

Joseph Murray

Brian Musser

Christina Ng

Nina Nigro

Erin O'Connor

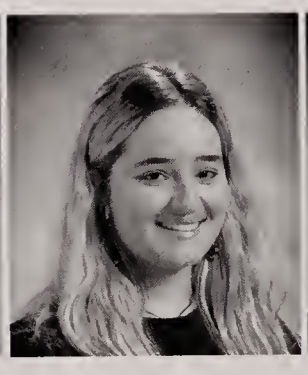
Jennifer O'Donnell

Stephanie Olesen

Jessica Olson

Brian Orlando

Kimberly Otocki

Shannon Pagel

Amanda Palcic

Laura Paradis

Samir Patel

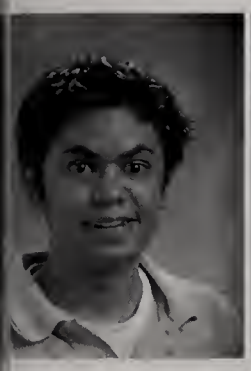
Vishal Patel

Emily Pegoraro

Calin Peters

Kayla Petone

Katelyn Pfeiffer

Ashley Picillo

atthew Pickard

Melissa Pietaro

Jennifer Pinckney

Michael Pinckney

Paul Polomski

Steven Posato

homas Powers

Nicholas Pucel

Rebecca Quinlan

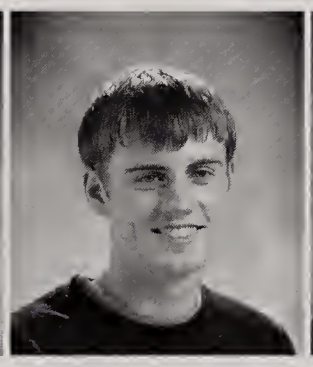
Michael Rabasco

Amanda Rae

Alexander Ranieri

Erik Raposa

Ian Raposa

James Ray

Christopher Reagan

Tyler Reedy

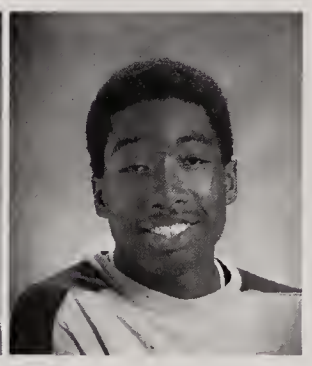
Mykel Reid

yan Ridenour

Jacob Ridgway

Michael Roberson

Meghan Roche

Kaitlynn Rogers

James Rolfe

Brian Roy

Kyle Ryan

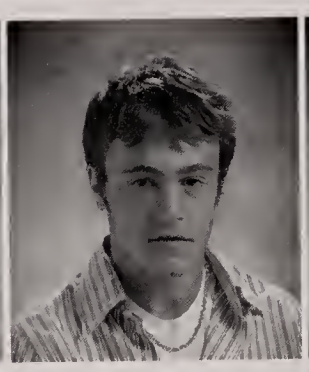
Brett Sabatini

Lauren Sagaser

Steven Salvanelli

Sarah Sargeant

Jacqueline Saulnier

Andrew Savaria

Brian Sawyer

Zachary Sayward

Kathryn Scharlacken

Kristin Schmaude

Alexandria Scott

Jonathan Scully

Ryan Shea

Carolyn Sherlock

Andrew Sholudko

Kayla Shumway

Danielle Sicard

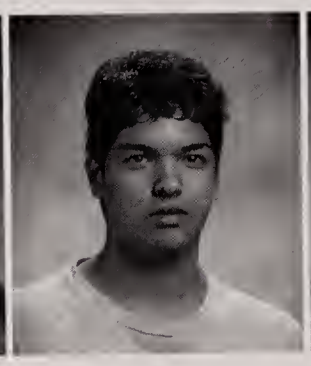
Nabil Siddiqi

Whitney Simpson

Marie Singleton

Chelsey Spencer

Megan Spinella

Colin Spotts

Michelle Stay

Alexis Steel

Monique Stone

Suzanne Stringham

Courtney Sulliva

Dustin Sullivan

Lindsey Sullivan

Emily Swan

James Swanson

Mark E. Taddeo

Emily Taub

Cliff Taylor

Carrie Tennant

Brenna Tenore

Laura Thistle

Matthew Thomas

Elizabeth Tinley

Ryan Todesca

Christopher Toney

Jessica Torosian

Kristin Tougias

Philip Towne

Kathryn Travers

Kristen Troy

Lindsey Tulloch

Stephanie Twist

Micaela Twohig

Rachael Umbriano

Heather Varnum

Dana Velluti

Andrew Venooker

Matthew Visconti

Adam Wallace

Christopher Wayne

Jesse Wenzel

Brandon Weronick

Rebecca Westerman

Alissa White

Michelle White

Jessica Wickman

Joshua Willard

Brett Willey

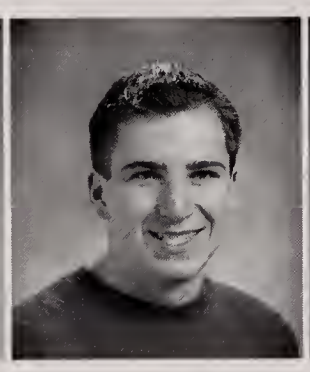
Jason Williams

Josalyn Williams

Travis Williams

Lindsey Williamson

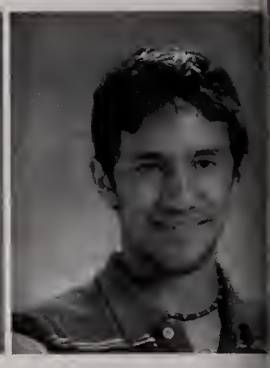
Brian Witcher

Photo Unavailable

Samantha Kast

Photo Unavailable

Ross Pasquino

David Wolfe

Patricia Yanes

Adam Young

Taylor Younis

Class of 2007

Erika Albaugh

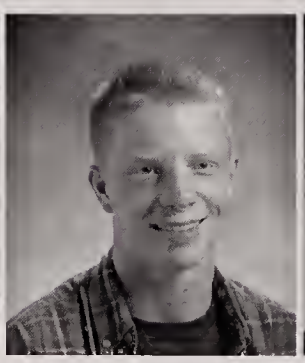

Timothy Alberts

Matthew Alston

Stephen Amrich

Douglas Andrews

Molly Anguish

Mathew Arcaro

Lindsay Arduino

Jacqueline Arnaudo

Sarah Arnold

David Arsenault

Joshua Babin

Laura Bagley

Samantha Baglioni

Matthew Bakalars

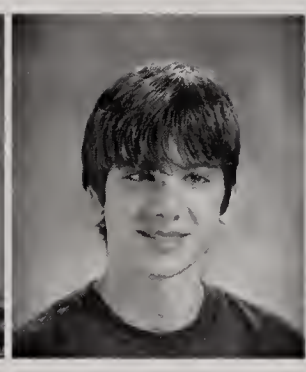
Christopher Ballou

Robert Barcelo

Caitlin Barlow

Kalead Bassma

Meghan Bates

Kate Beksha

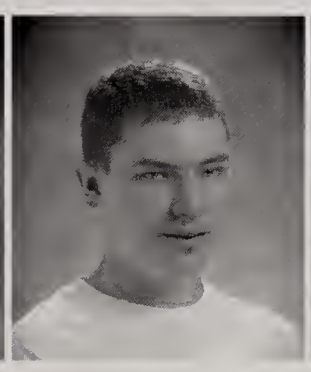
Jason Bernardini

Alisha Bernier

Andrew Best

ngelina Bethoney

Bryan Bierman

Francesca Bissanti

George Blagdon

Andrew Bohac

Sarah Boland-Paventi

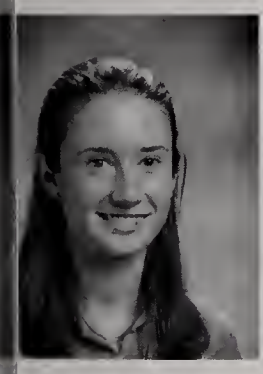
Lindsey Booth

Christopher Boudreaux

Jacquelyn Boyea

Andrew Breen

David Brescia

Katherine Brosseau

Ashley Brown

Marly Brown

Nicole Brown

Matthew Brune

John Bryson

Chelsey Buffone

Marlene Burr

Alexandra Bushery

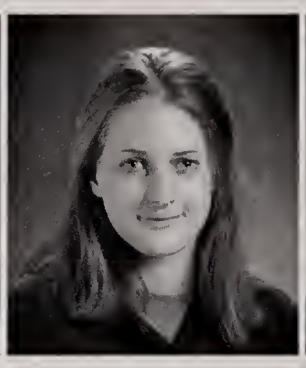
Erica Butera

Jessica Cain

Kelly Canesi

Stephanie Carlisle

Anthony Carlucci

Rachel Carlucci

William Casali

Maureen Caulfield

Patricia Cawley

Michael Celorier

Craig Chaffee

Lisa Chavious

Christina Cheli

Bridget Chisholm

Laura Chisholm

Rene Choquet

Kerri Clifford

Michael Colella

Nichole Connell

Maxwell Conti

Rachael Conway

Alyssa Cooke

Nicholas Coots

Ryan Cornelius

Kyle Correia

Matthew Coughlin

Michael Cowell

Caitlyn Cummings

Elizabeth Curran

Taylor Currier

Vanessa Cusson

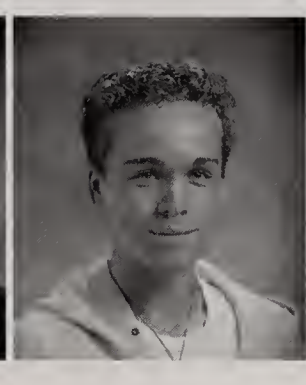
Canaan Daddario

Caroline D'Amelio

Michael D'Aniello

Jeremy Danz

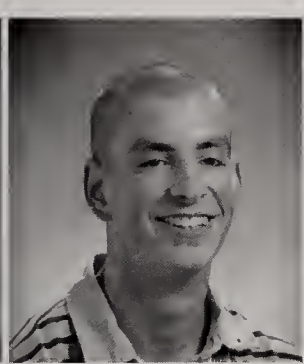
Ryan D'Arcy

Katelyn Davenport

Randy Davies

Samuel Davin

Ashley Davis

Sarah Davis

Zachary Davis

Sarah Davison

Sarah De Araujo

Robert DeFlaminis

Lyndsey Dellorco

Nicholas D'Errico

John DiGiandomenico

Kimberly DiGioia

Nicholas DiLeo

Patrick Dinardo

David DiRico

Katherine Dixon

Ashley Donadio

Sarah Donahue

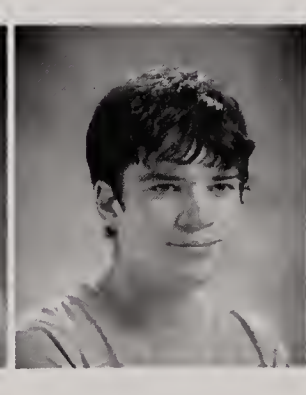
Sean Donahue

Danielle Donnelly

Helen Donovan

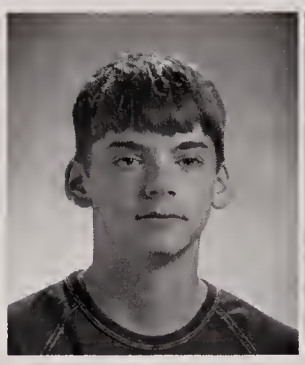
Keith Donovan

Ryan Donovan

Michelle Doody

Julie Doroski

Kacie Dow

Darren Drew

Timothy Driscoll

Philip Dudley

Connor Dunn

Sarah Dunne

Meghan Durkin

Katelyn Esthimer

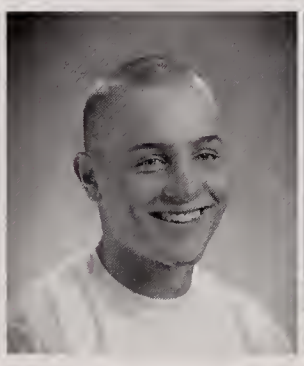
Benjamin Evans

Melanie Faas

Katherine Fagan

William Farrell

Kristin Ferguson

Robert Fitzgerald

Ryan Flanagan

Kenneth Flannery

Ericha Flateau

Jessica Foley

David Fonagy

Scott Forgit

Jeremy Francis

Keva Frankfort

Glenn Franko

Kerry Fraser

Patrick Galasso

Danielle Gardner

Sean Gatewood

Matthew George

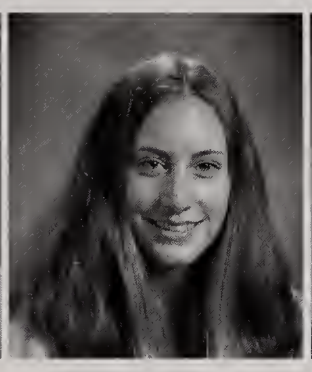
Megan Gerber

Joseph Gerrish

Hannah Getz

Alexander Gianakis

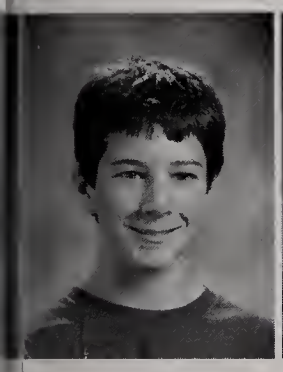
Adam Giardino

Jaclyn Gibbs

Andrew Gilberti

Kathleen Gilsenan

Anthony Giovanella

Leanna Godfrey

Kathleen Goller

Shardae Gomes

Gregory Gould

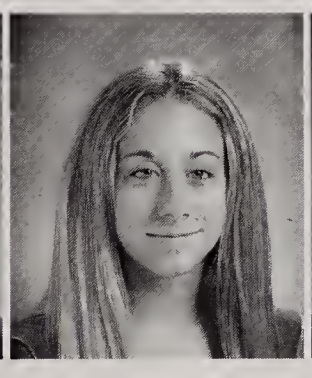
Kristin Graci

Stephen Grealish

Michael Green

halia Grundstrom

Darcie Guilbert

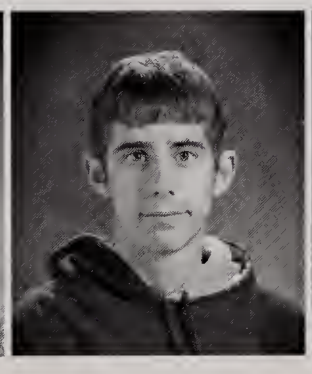
Cory Hall

Christopher Hanson

Leah Hantman

Andrew Harmon

Michael Harn

Lindsay Harrigan

Emily Hartnett

Kimberly Hassell

Kelly Haynes

Michael Healy

Nichole Holbrook

Brittany Holmes

Robert Holt

Staci Holt

Steven Holt

Cory Hosford

Lauren Howe

Alexandra Howley

Adam Iacovelli

Michael Ippoliti

Elizabeth Jacob

Kevin Jacobson

Molly Janelle

Kimberly Jaros

Eric Jenkins

Travis Jenkins

Sarah A. Johnson

Stephanie R. Johnso

Shawna Jones

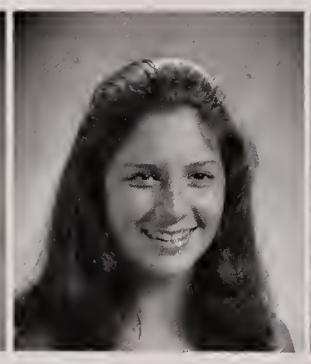
Christina Kambouris

Allyson Kane

Matthew Kane

Zoe Kassay

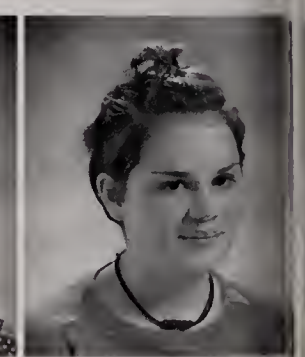
Valerie Kast

Brian Kelly

Daniel Kelly

Thomas Kennedy

Jason Killion

Nathan King

Raymond King

exandra Kinney

Brian Kling Jr.

Joseph Knight

Kyle Kuney

Benjamin LaCure

Megan Langevin

evon LaRonde

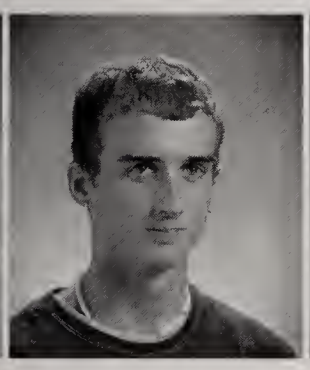
Ryan Larson

Robert Lassman

Laura Leary

Kimberly Lefebvre

Aileen Leiva

Diana Li

Angela Lightner

Christopher Logan

Brooke Lovely

Layne Lovett

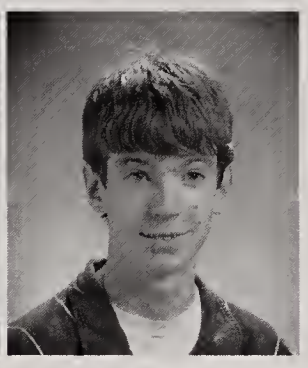
Evan Lucas

Burton Lueth

Matthew Lynch

Kenneth MacDonald

Lauren MacDonald

Ryan Maher

Jessica Mahoney

Hailey Maire

Brianna Mancini

Charles Marble

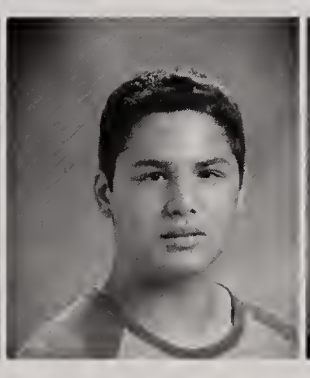
Matthew Marini

Matthew Martin

Danielle Mastro

Jesse McAlister

Patrick McAuliffe

Rachel McCaffrey

Elizebeth McCahill

Kaitlyn McCarter

Melanie McCarthy

Brian McGovern

Michael McKenzie

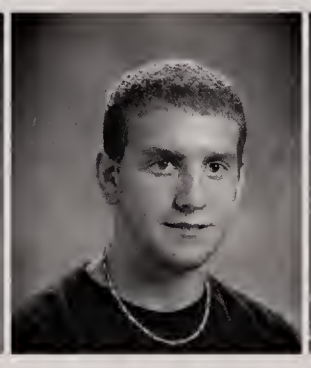
Christopher McLean

Alexandria McMahon

Leo McNeil

Gina McWilliams

Anthony McWilliams

David Mellor

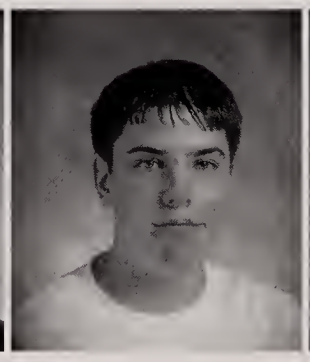
Russell Merullo

Matthew Miller

Tracy Miller

Casey Minor

Michael Mitchell

Mandy Molloy

Krista Morelli

Kim Mosher

Anna Moulton

Jessica Mucciarone

Kara Mulligan

Kayla Murphy

Robert Murray

Michael Nagle

Stephanie Ng

Paul Nicholas

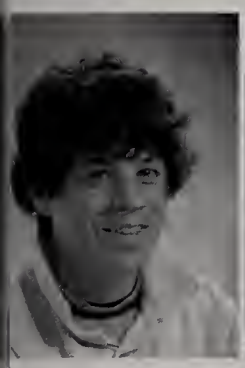
ndrew Nichols

Kevin Nicoli

Nicole Nietzel

Jordan Noe

Marissa Nolan

Sean Nye

annon O'Brien

Amanda O'Duggan

Nisha O'Handley

Kamila Osypiuk

Mary Padden

Christopher Palazini

avid Panella

Michael Panella

Kyle Paolino

Dylan Paradis

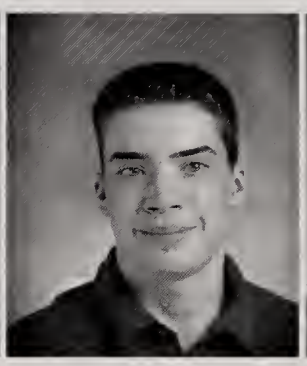
John Pardi

Kelley Pare

nna Pasquino

Radhika Patel

Drew Peters

Julie Piasecki

Logan Piepmeier

Melissa Plant

ichael Pratt

Lauren Prescott

Jessica Rabasco

Alexandra Remus

Nicholas Richards

Allen Rickard

Amy Ridgeway

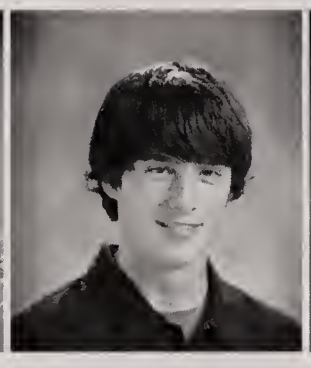
Brendan Robb

Carrie Roberts

Kelly Roche

Jacquelyn Rondeau

Joseph Rondinell

Jonathan Ronzio

Cameron Ross

Carly Rotatori

Alexander Rucki

Kristen Rucki

Lauren Russell

Daniel Ryan

Shannon Sabatini

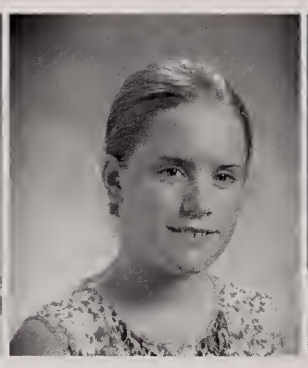
Rachel Sager

Sandra Salazar

Meghan Saunders

Melissa Savage

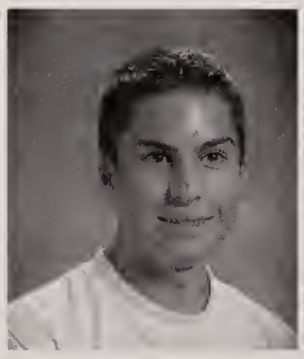
Patrick Savickas

Lauren Schlegel

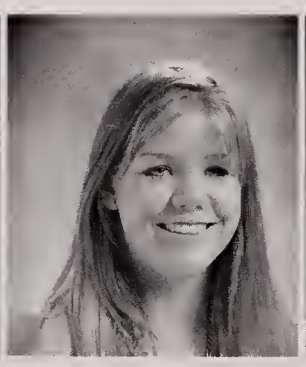
Leanne Schmall

Scott Schoen

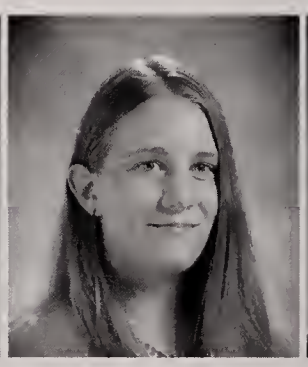
Christine Scipione

James Seibel

Laura Seide

Robyn Selwitz

Christopher Senackerib

Elizabeth Setterberg

Phillip Sheridan

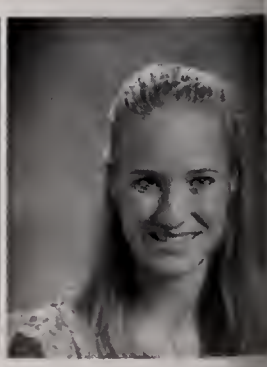
Erin Sherman

Brandon Shiels

Carl Shulman

Matthew Sidebottom

Timothy Silva

Michael Sirignano

Amanda Sirisoukh

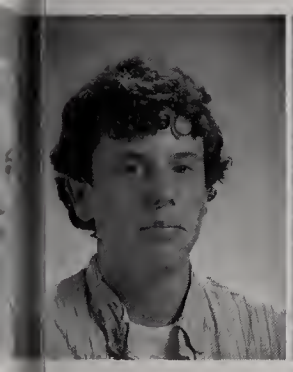
Zachary Slovin

Aidan Slowe

Nicholas Smith

William Smith III

Leah Socci

Ryan Socha

Brittany Spearin

Jonathan Speers

Will Spence

Laura Spencer

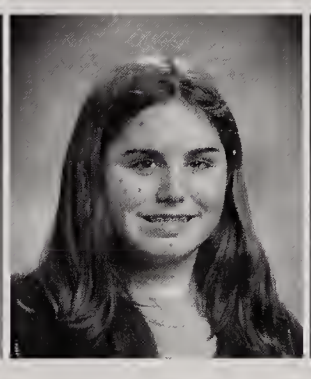
Katie Sprusansky

Leeanna Stahl

Jill Steinberg

Lindsey Steward

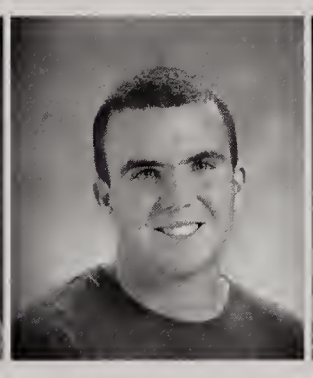
Ryan Sullivan

Danielle Swift

Erin Teehan

Jenna Tessier

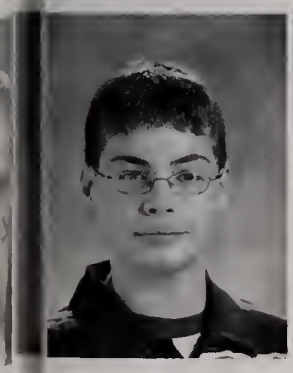
Cory Thomas

Caroline Tinley

Damien Tocci

Emma Tolland

Peter Tonzi

Vinh Tran

William Valdez

Adrian Vele

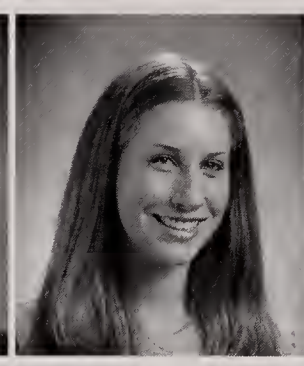
Jenna Venturoso

Nicholas Vignone

Katherine Viscarra

Alexander Vozzel

Nicholas Waddicor

Courtney Walsh

Shawn Webb

Brandon West

Kevin Whalen

Kye Wheeler

Robert White

Molly Wicknick

Daniel Williams

Scott Wilson

Amy Wolf

Melanie Woodwa

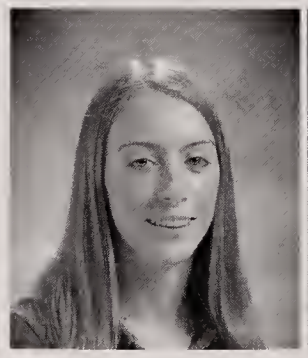
Carolyn Yanuskiewicz

Lauren Yanuskiewicz

Katelyn Yates

Alexandra Young

Lindsey Young

Ryan Young

Photo Unavailable

Jessica Driscoll

Photo Unavailable

Ryan Murphy

Anthony Zampa

William Zuckerman

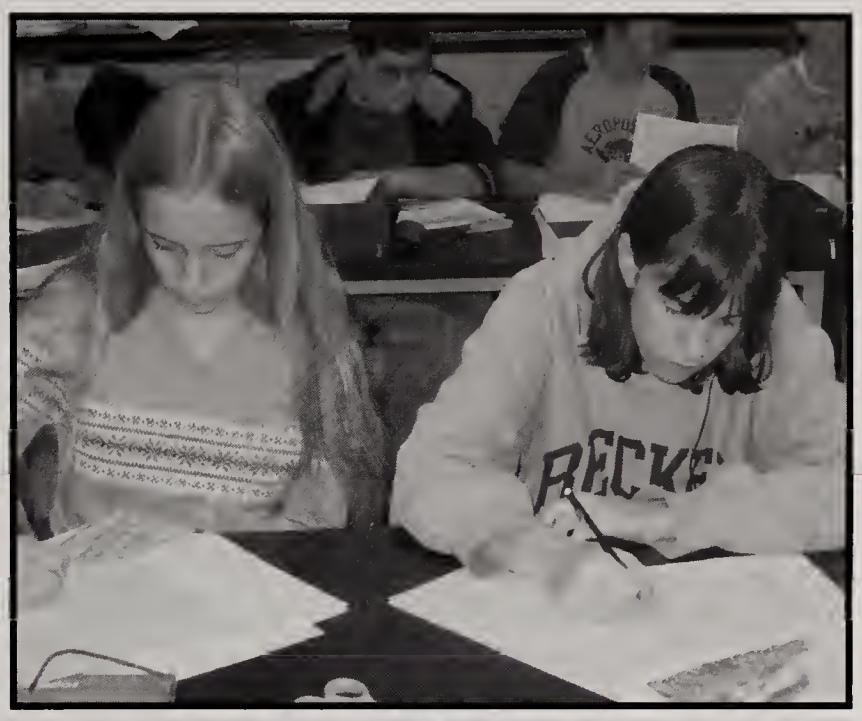

Sophomore Candids

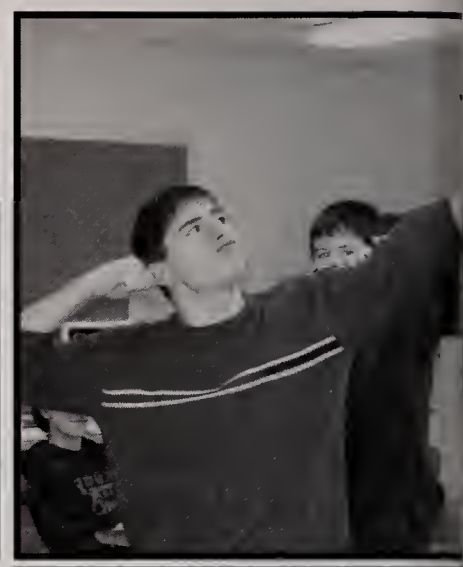

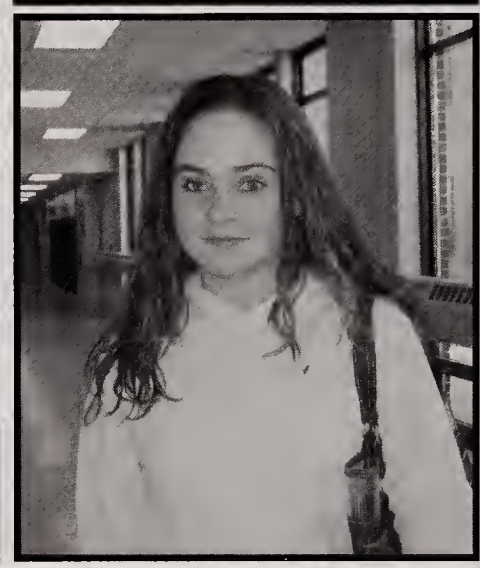

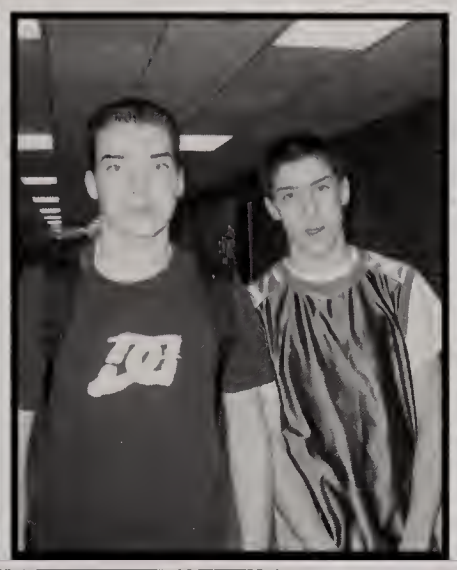

IVERSON

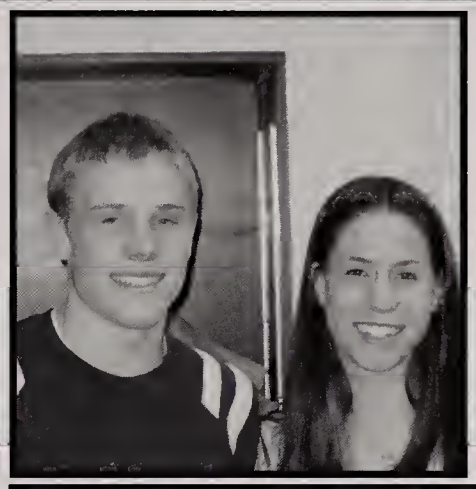

Class of 2008

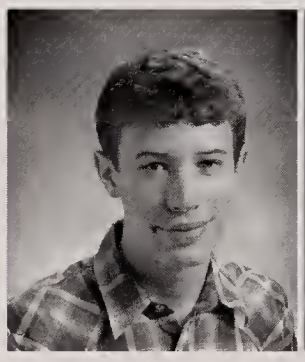

Stephen Ackles

Samuel Adler

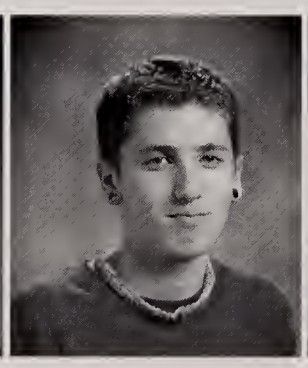

Evan Agopovich

Nicholas Anderson

Lee Andrews

Ashley Antico

Zachary Arcaro

Jeffrey Arduino

Michael Arthur

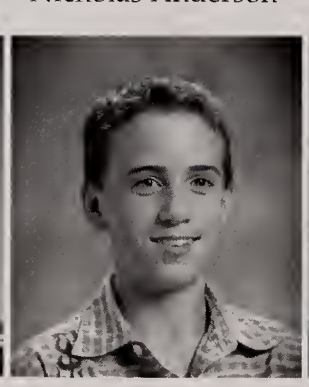

Nicholas Avola

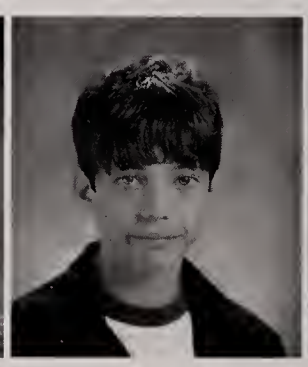

Jason Bailey

Allyson Baker

rianna Barcelo

Nicholas Barrett

Meaghan Barry

Daniel Bartlett

Arianne Barton

Amy Batchelder

Kyle Bazinet

Reanne Bean

Alexandra Beaumariage

Kristina Beksha

Amanda Bergeron

Elizabeth Bertone

Ian Bertram

Helene Bethoney

Justin Birenbaum

Danielle Boucher

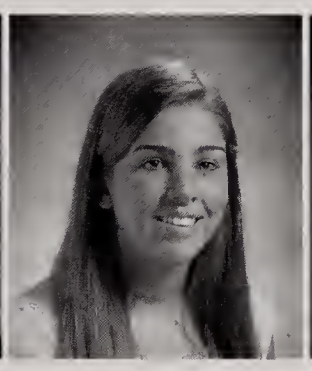
Katherine Brandenburg

Brittany Bressler

John Bridges

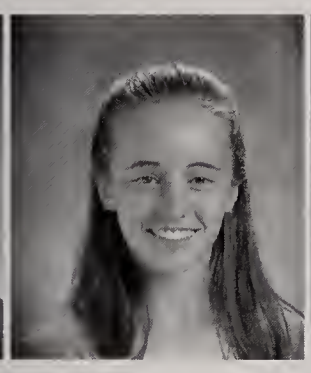
Elyse Brightman

Lucas Bromann

Laura Brown

Patricia Brown

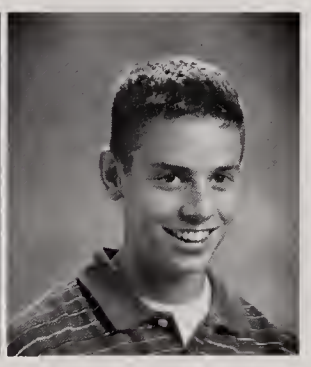
David Brunelli

Erin Burke

Cindi-Ann Calabro

Kerry Cameron

Andrew Campbell

Corey Carbone

Corey Carr

Suzanne Carroll

Michael Casali

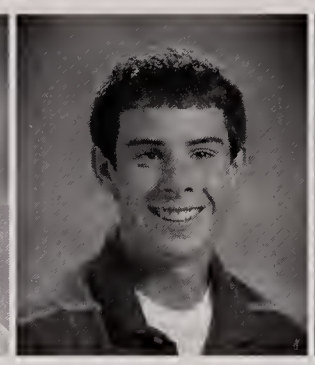
Patrick Casey

Matthew Cecil

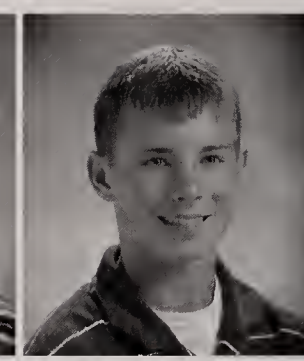
Gordon Champlin

Cassie Chapman

Justin Charest

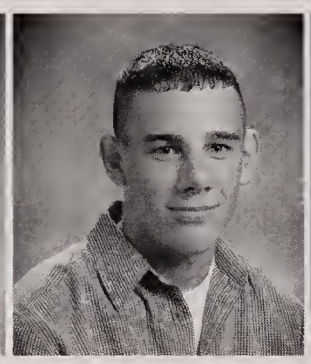
Paul Childers

Andrew Childs

Emily Cody

Samantha Cohen

Stacy Colella

Brian Collatos

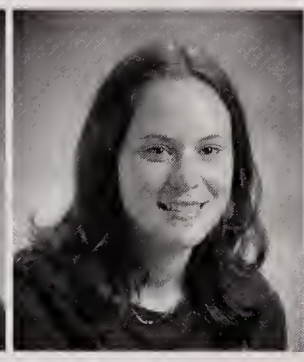
Beth Collazzo

Stephen Colman

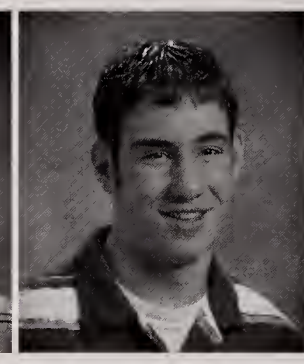
Christopher Constantine

Stacie Cook

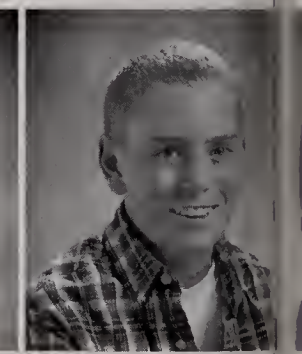
John Coughlin

Kara Courtemanche

Leah Cowper

Michael Coyne

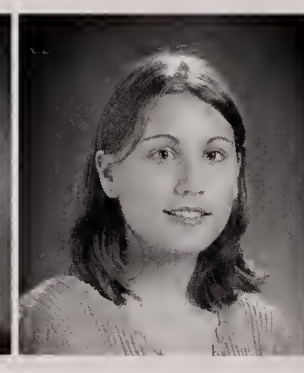
Christa Cronk

Fiona Cullen

Danielle Curley

Jessica Cusson

Kyle Cybulski

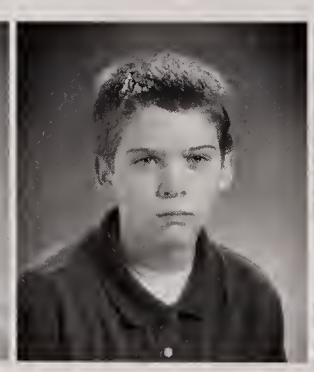
Conrad Daddario

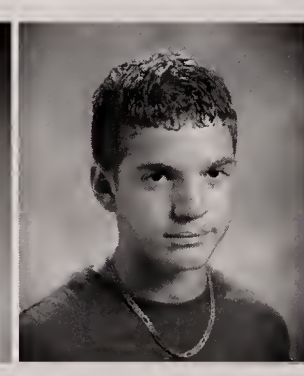
Alberto D'Agostino

Caitlin Dailey

Sarah D'Ambris

atthew D'Amelio

Benjamin Davis

Lauren Davis

Timothy Davis

Lauren Deaver

Justin DeCoster

nthony DeGrazia

Joan Manuel DelaCruz

Erica Delaney

Jason Dellorco

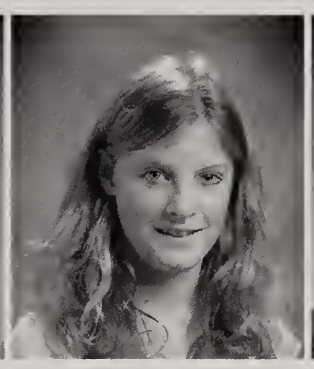
Sara Dellorco

Justin DeLuca

David DeMarco

Emily Derfelt

Michael Derick

Nicholas Deslauriers

Joseph Devlin

Brittney DiBattista

nna Dicruttalo

Benjamin DiMartino

John DiRienzo

Jennifer DiRosario

James Doherty

Michael Doherty

shley Donahoe

Anna Donovan

Connor Donovan

Ryan Donovan

Travis Donovan

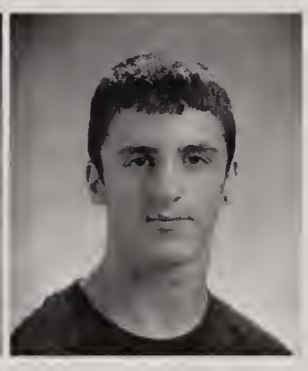
Christian Dorflinger III

Shawn-Lee Douglas

Tyler Dow

Stephen Dowling

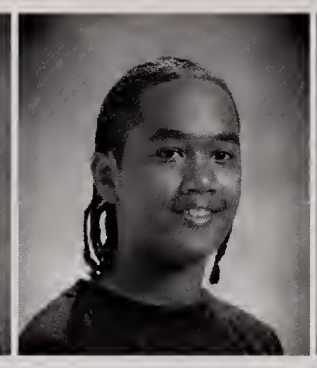
Dante Drew

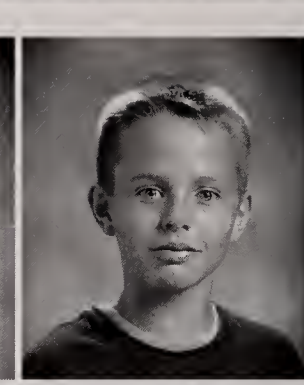
Stephen Dudley

Victoria Duffy

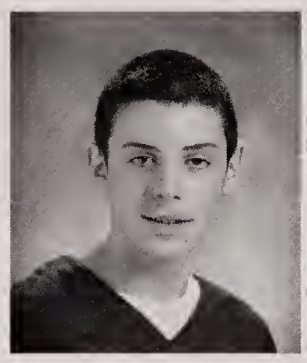
Armando Dunn

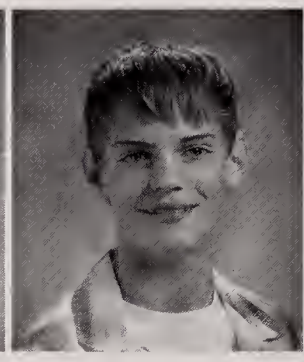
Kevin Dunn

Michael Dunne

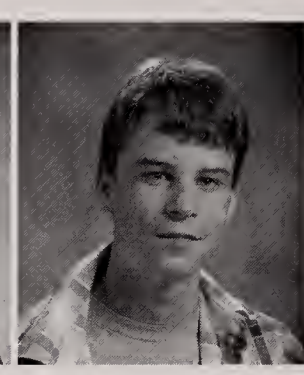
Ian Eichin

Sabrina Eichin

Alison Emmerson

Robert English

Ashley Esposito

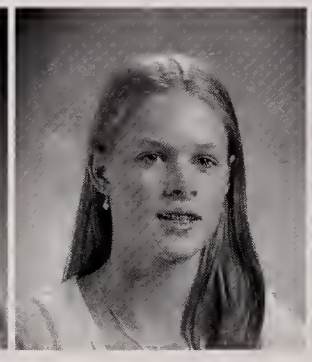
Erin Etzel

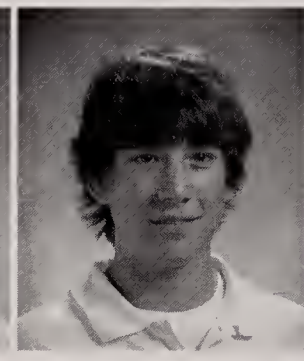
Paul Everett

Jacob Evers

Jonathan Fabrizio

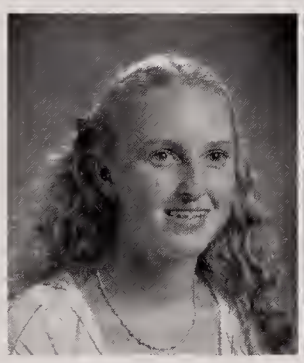
Barbara Ferris

Diane Ferullo

Michelle Ferullo

Kelly Finnegan

Amanda Fischbeck

Allison Fish

Joshua Fiske

James Flaherty

Carly Flynn

Jack Flynn

Shaun Flynn

Alexandra Foran

enjamin Fraser

Jessica Fraser

Nicole Frawley

Fayez Fren

Leonard French

Lauren Gale

elsey Gallagher

Kevin Gallagher

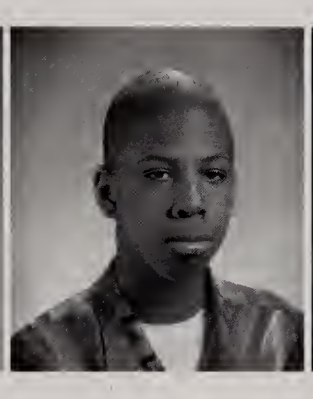
Bradley Garcia

David Gardell

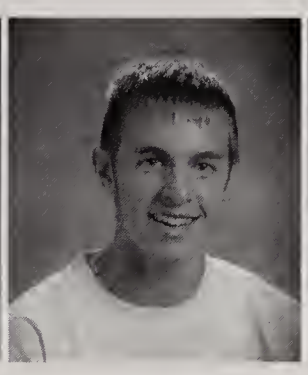
Justin Garilli

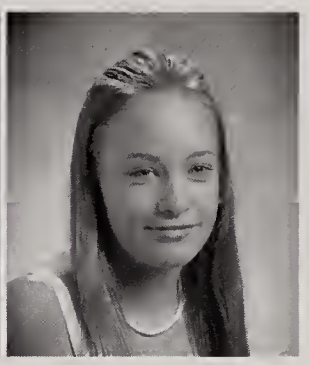
Jamie Garland

Lara Garnett

Nicholas Gately

Emily Gates

Kristin Gentili

Keven German

Andrew Getchell

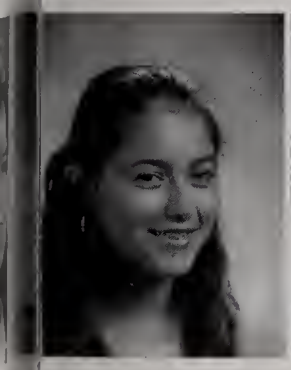
Zahra Ghadyali

Nicholas Gianetti

Peter Gill

Lucas Girolamo

Cassandra Giusti

Nancy Gomes

Joshua Gorham

Danielle Gosselin

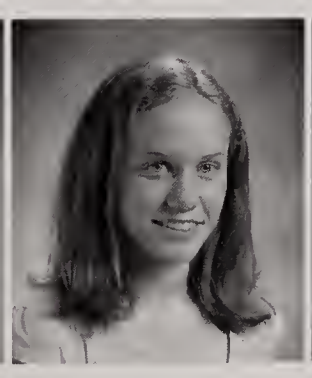
Quinn Gosselin

Jeffrey Gould

Stephanie Graumnitz

Meredith Green

Lindsey Greene

Kimberly Greenhalgh

Stephanie Grinley

Caileigh Grove

James Hadayia

Aaron Hafford

Matthew Hafford

Leandra Hagan

Erin Haley

Molly Hanlon

Eric Hanson

Kevin Harn

Michael Harris

Cara Hass

Tanya Hedtler

Joseph Henschel

Ngoc Hoang

Patrick Hodgdon

Amanda Hooyboer

Kailee Hosford

Elise Howell

Kerry Howell

Matthew Howley

Caitlin Hurley

Edward Hurley

Lauren Jacobson

Eloma Johnson

Diantha Jones

Jonathan Jones

Ronald Jones

lichala Jurchak

Kerrin Kanelos

David Kast

Mary Kast

Kyle Kaufman

Meaghan Kearney

Courtney Kelly

Amanda Kenzerski

Gurprasad Khalsa

Colleen King

Bryan Kinhart Jr.

Curtis Knights

Elissa Knott

Matthew Koliopoulos

Benjamin Konieczny

Andrew Koval

Evan Kreuzinger

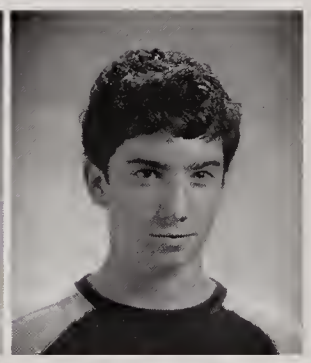
Michael Lamy

Mark Lanagan

Jonathan Landry

Brandy Laraway

Joshua LaRosa

Justin Lavoie

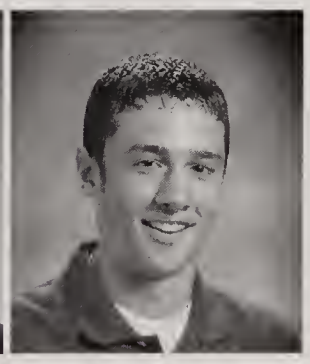
Patrick Lawler

Diane Leary

Andrew Leenhouts

Daniel Legge

Nicole Leland

Christopher Levine

Marisa Levine

Meghan Lewin

Minwen Li

Cameron Liberatore

Amanda Lincourt

Kari Lindell

Gina Lorusso

Laura Macchi

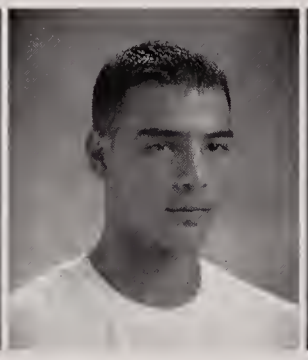
Mehdi Machhout

Jaqualine Mahan

Sarah Malacaria

Christine Malloy

Jesse Malmgren

James Malonson

Stetson Mann

Emily Manns

Anthony Marini

Camryn Marini

Andrea Martin

Jacqueline Martin

Michael Martin

Kelly Mason

Frank May

Breen McCarey

Amanda McCarthy

Leah McCarthy

Lindsay McCarthy

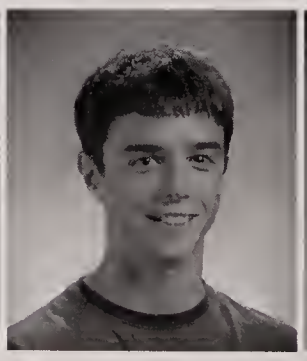
Thomas McCarthy

Patrick McCauley

William McCormick

Elizabeth McCusker

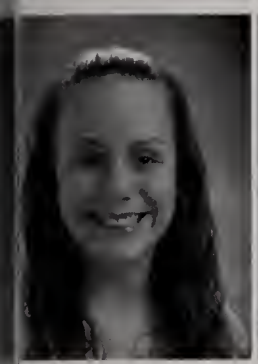
ara McDonald

David McGilvray

Sarah McGowan

Alec McManus

Andrew McNeice

George Garrett McNellage

Ezabeth McNulty

Ashley Mendall

Kelly Meredith

Anne Meyer

Elizabeth Miller

Julie Miller

heresa Minukas

Arianne Mitchell

Marc Mitchell

Kerri Montgomery

Mary Rose Moodie

Timothy Moody

manda Moore

Kevin Moore

Amy Morimoto

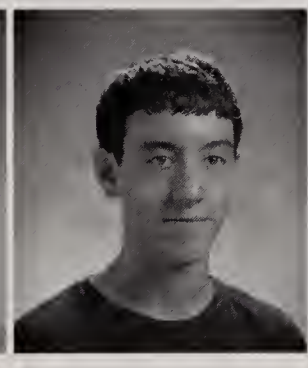
Adam Morrell

Marcus Morrell

Brian Moyer

Janet Mullen

Katherine Mulvehill

Abigail Munford

Brianna Murch

Kevin Murphy

Kelly Musser

Jessica Natal

Michelle Negro

Jason Ngan

Richard Nickerson

Indira Nouduri

Jacob Novikov

Douglas Nulton

Kathryn O'Connell

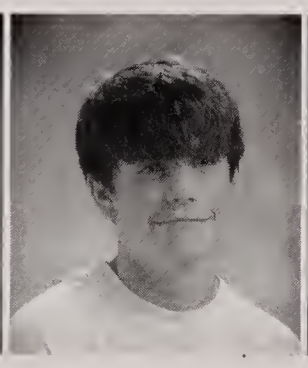
David O'Connor

Meghan Olesen

Jamie O'Neill

Brian Osborne

Mallory Otocki

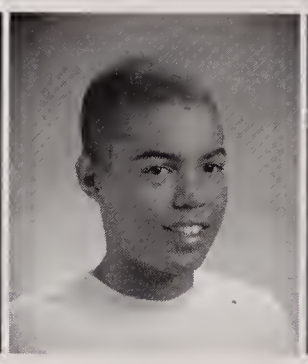
Jordan Owens

Kayla Pagel

Nicholas Papp

Joseph Paradis

Vadim Parsegov

Chelsea Pepi

Jessica Phelan

Kaitlin Philipps

Dustin Picillo

Kelly Plakias

Megan Plant

Jaclyn Plukas

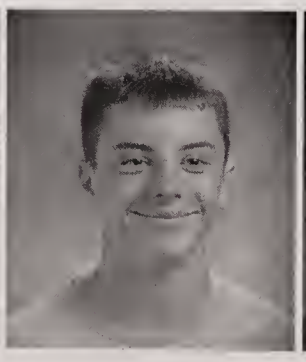
Patrick Polomski

Andrew Potts

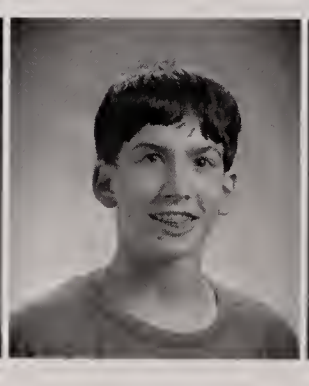
Joseph Pratt

Christopher Pritchard

Michael Pritchard

loira Pryhoda

Amanda Quinlan

Evelyn Quinn

Ronald Quinn

Cara Raposa

Daniel Reeve

thryn Reynolds

William C. Rice

William E. Rice

Alex Richards

Alyson Richmond

David Riggs

becca Ringrose

Hannah Ristaino

Michael Rizzi

Julie Rizzolo

Victoria Robbins

Benjamin Robinson

ulia Rowinski

Alicia Roy

Prajna Rudraraju

Alejandro Ruelas

Sarah Ryan

Mehry.Sabet

Caitlin Sacco

Andorra Salaices

Allison Salzberg

Michael Santangelo

Victoria Santo-Domingo

Madison Savaria

Stephen Scannell

Stephen Scaringello

David Scharlacken

Jacob Schmauder

Eliza Scoba

Janey Scuzzarell

Steven Sergi

Thomas Sharkey

Dennis Sheehy

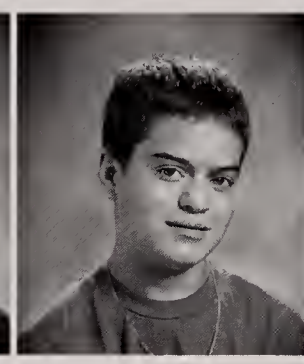
Zachary Shepardson

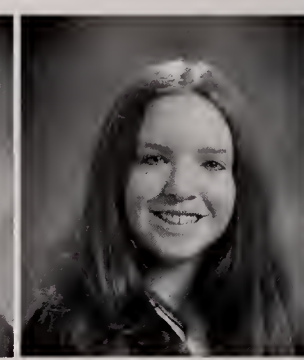
Courtney Shropshire

Darren Simonel

Patrick Skehill

Stephanie Slason

Robert Smith

Julia Sodbinow

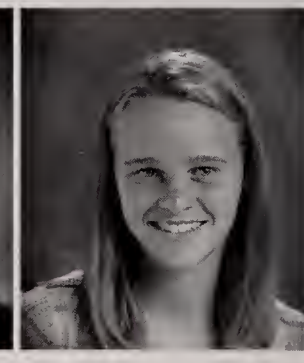
Stephanie Soma

Jeanette Spence

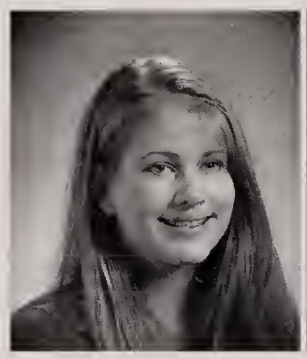
Crystal Stay

Ariell Steel

Storm Steinberg

Jeffrey Steinka

Michelle Sterling

Katherine Stewa

Jonathan Stickley

Traci Stiffler

Victoria Strand

Derek Sullivan

Melissa Sullivan

Rachel Sullivan

bhan Sullivan

Thomas Sullivan

Lianne Swanson

Deanna Swift

Erica Switzer

Timothy Tassinari

effrey Taub

Maura Teehan

Chelsea Teta

Rachel Tetrault

Samantha Tetrault

Katherine Thorn

nnon Todesca

David Todesco

Sean Toney

Cameron Towne

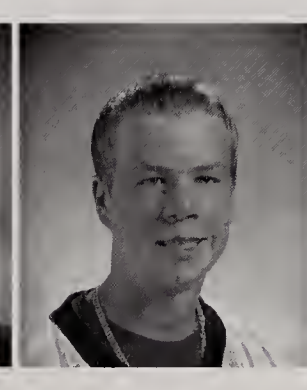
Adam Tusia

Joseph Vekeman

chael Vignone

James Vizakis

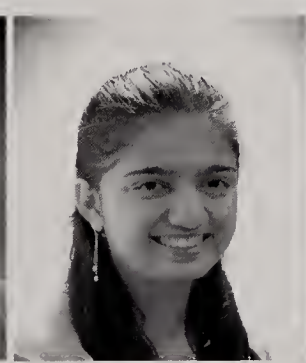
Shailee Vora

Stephen Waite

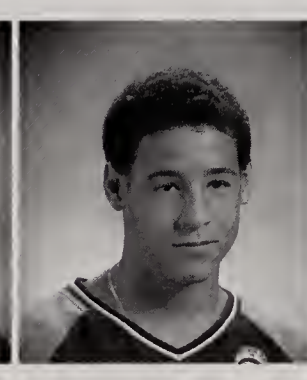
Dejaun Walker

Alexandra Washakowski

thaniel Weber

Deborah Weinberg

Joseph Weston

Robert Wheaton

Robert White

Marc Willey

Mark Williams

Patrick Williams

Christopher Yancich

Kyle Yeh

Joshua Yell

Photo Unavailable

Christine Cheli

Photo Unavailable

Wendall Gardner

Photo Unavailable

Maryam Machhout

Photo Unavailable

Akshay Patel

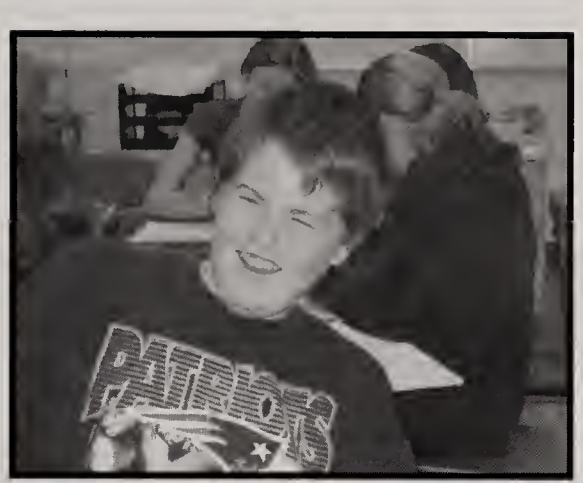
PATRIOTS

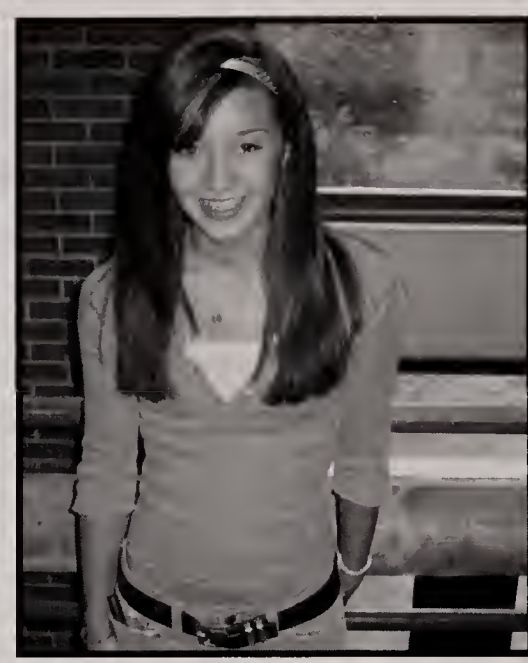

Mixing it up

DCSHOECOUSA

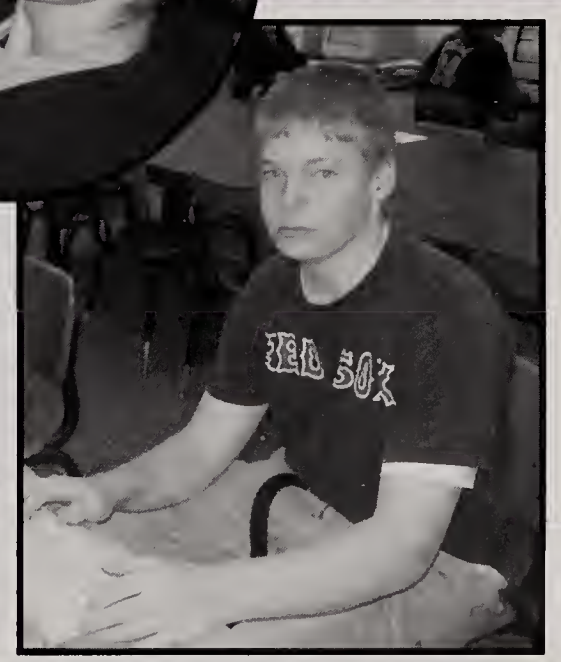

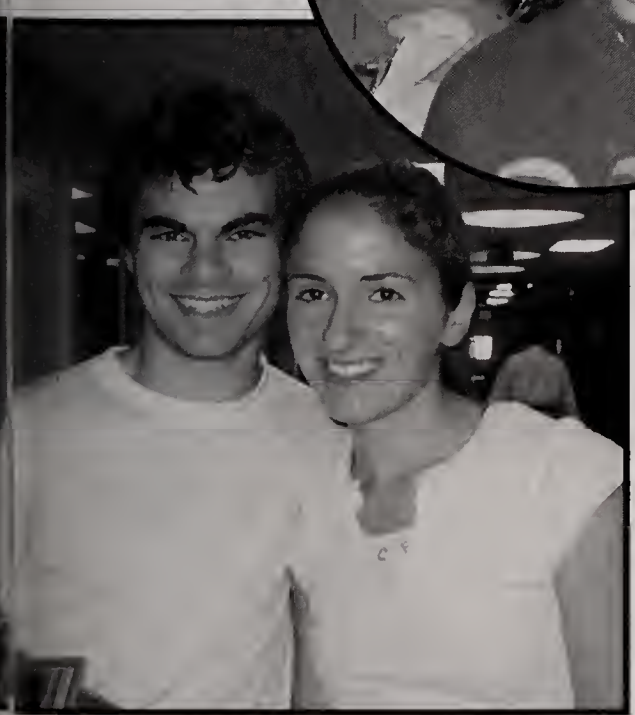

Curse Reversed

1918-2004

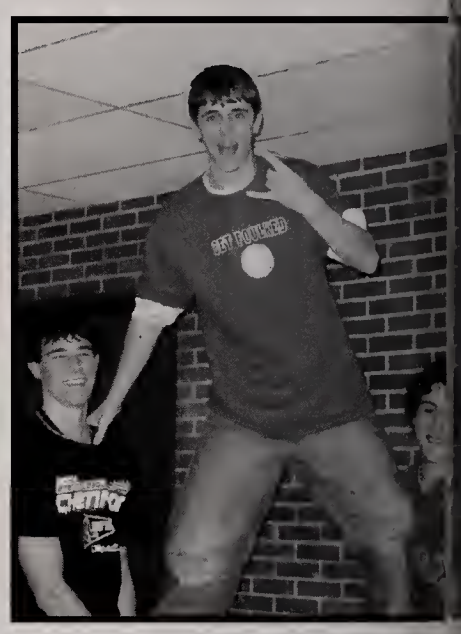

EXIT
RED SOX
18

RED SO
ED SOX

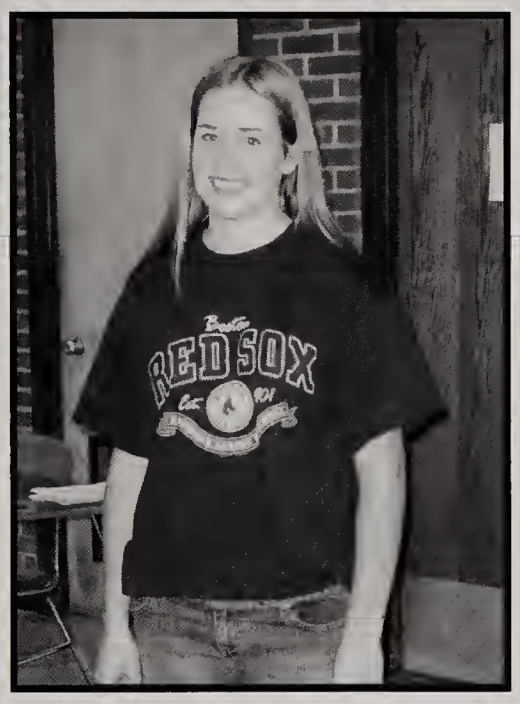
RED SOX

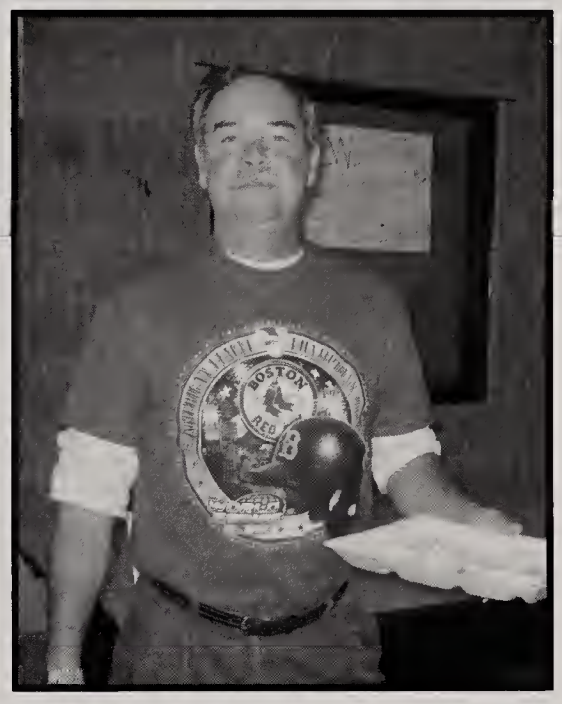
BOSTON
RED

RED SO
RED SOX
24

RED SOX
RED SOX
RED SOX

ED SOX

POLO JEANS
COMPANY
RED SO
RED SO
WHY NOT US?

The Tigers Oh My!

Lions

Wiz

and Bears

Mixed

Candids

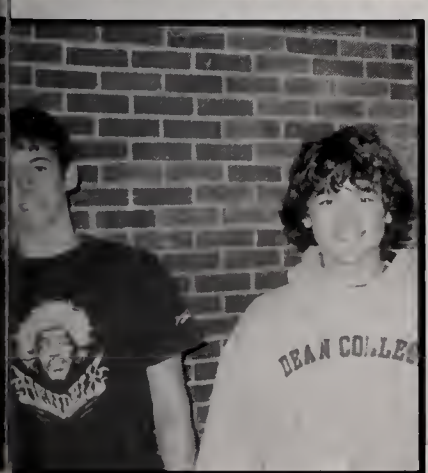

Just hanging out . . .

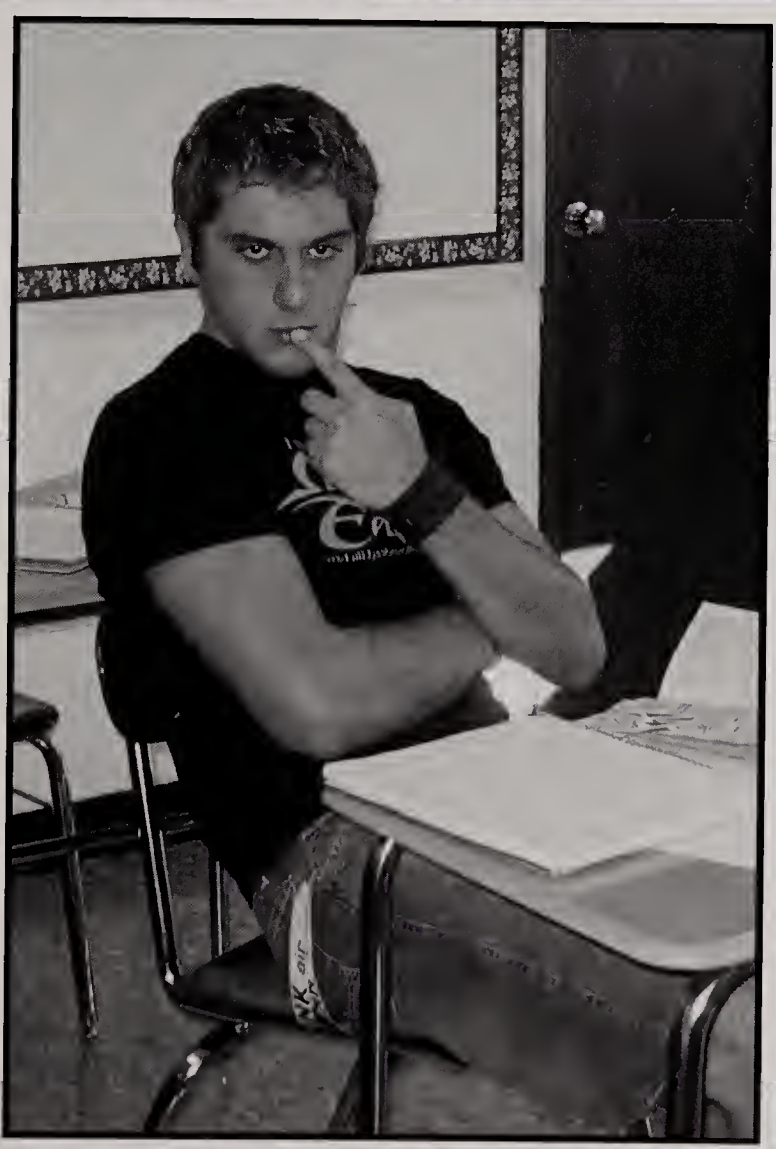

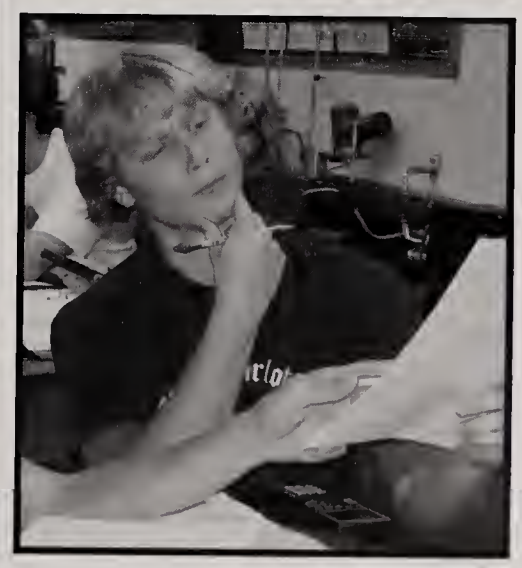

Capture the moment

Seniors!

Awards

National Merit Scholar

Madelyn Labella

Commended Scholars

Daniel Smith, Timothy McLaughlin, Madelyn Frascella, Thomas DiRienzo, Erin Nuzzo

Peppin' it up !

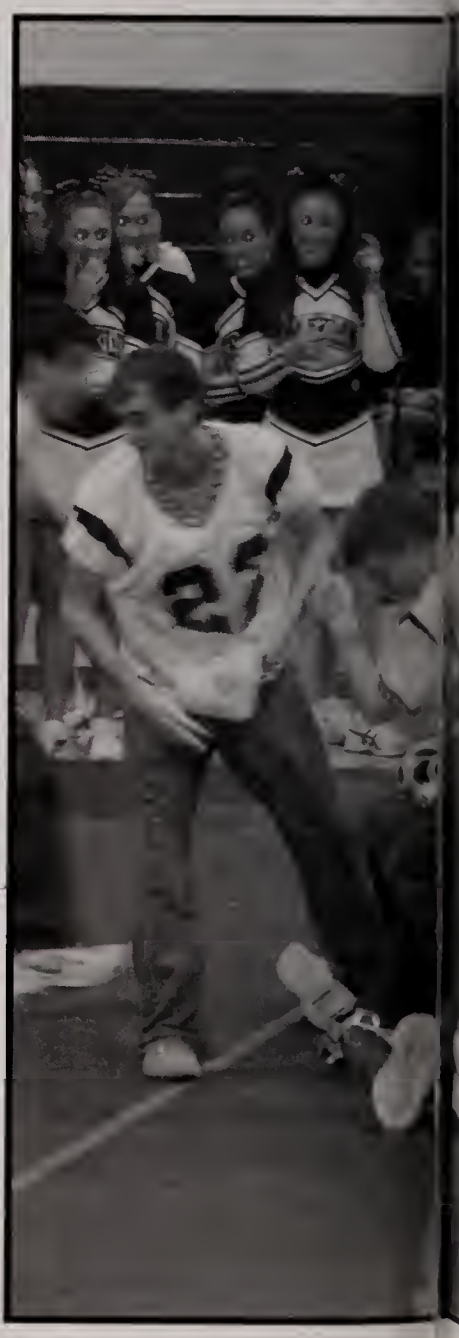

7
24
56
15

PLEASE DO NO
BLEACHERS

51
80
61

FOOTBALL
STATE CHAMPIONS
ICE HOCKEY
STATE CHAMPIONS

"Never Give Up, Never Give In, Go Franklin!"

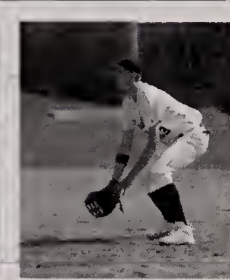

"Go Frankl

Desire
Dedication
Determination

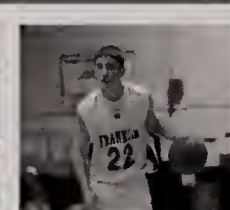

Sports

Franklin Athletes Never Quit"

"Team First!"

"Everything is Attitude"

Dawn Crowley sets the ball.

Jess Sheridan bumps the ball.

Meghan Risica serves the ball.

Captains Meghan Risica and Dawn Crowley get ready receive a serve.

Angela Morton dives to save the ball.

This year's Varsity Volleyball team had a trying season. W a record of 10-10, they played their hardest, yet lost in the f round of states. Nevertheless, the team was well acquainted with each other—all personalities seemed to combine. The team and their six seniors Angela Morton, Dawn Crowley Meghan Risica, Jess Sheridan, Sarah Sinclair and Liz Brosseau were lead by Captains Dawn Crowley and Megh Risica. Though they did not have the perfect season, the gir left with great memories and strong friendships.

The team huddles before a match.

VOLLEYBALL

r girls: Angela Morton, Dawn Crowley, Meghan Risica, Jess
dan, Sarah Sinclair and Liz Brosseau.

Angela Morton, Meghan Risica and Sarah Sinclair wait to receive the ball.

Friday Night Game

PANTHERS

The Franklin High Panther's Football Team had a terrific season. They are a team with growing talent. In their annual season game versus Milford High, the Panthers took the victory. The Panthers also won the Thanksgiving Day game against King Philip. The team is hoping to continue their success of this season to next year.

The team celebrates their victory over Oliver Ames.

Dan McAlister runs the ball through the defense.

Chris Riccio heads to the end-zone.

CJ Koshivas blocks for teammate Lane Kirk

FOOTBALL

rterback Jake Dellorco throws a pass downfield.

Paul Beaulieu punts the ball.

CJ Koshivas gets ready for the play.

Mike Cordeiro rehydrates.

The girls cheer on with confidence.

FHS cheerleaders are five strong.

The flyers pull scropions showing off their flexibility.

The team cheers on the Franklin basketball players to another victory.

"Another Bid to Nationals"

Senior Captains for the 2004-2005 season are Megan Ayraud, Tracy O'Donnell and Jen Gilligan.

The **Franklin High School Varsity Cheerleaders** had a very successful fall season. The girls not only supported the football team, but also attended competitions where they performed 2-minute and 32-second routines. With a team of 22 girls, they won many competitions. The girls placed first at the Hockomock League Tournament. The following weekend, the girls placed first at the Southern Massachusetts Regional Championship. With their hard work and determination, they placed fourth at the State Championship. After receiving a bid to Nationals, the team came in first place at the National Championship in early February of 2005 in Providence. The girls hope to have an even more successful winter season.

CHEERLEADING

Caitlin Frost in an arabasque.

The girls wait in their circle for news of a Hockomock win.

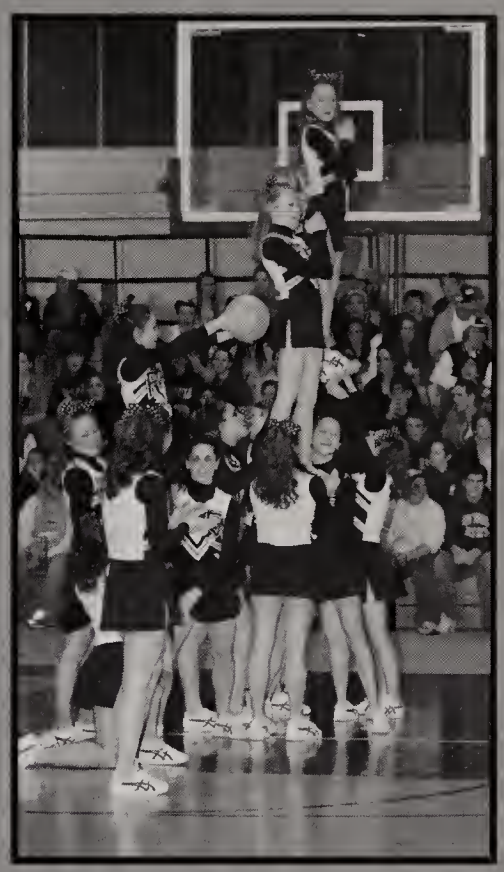

A stunt during half time.

Season of Success

Bryan Brunelli stays ahead of the competition.

Adam Derfelt works his way to the finish.

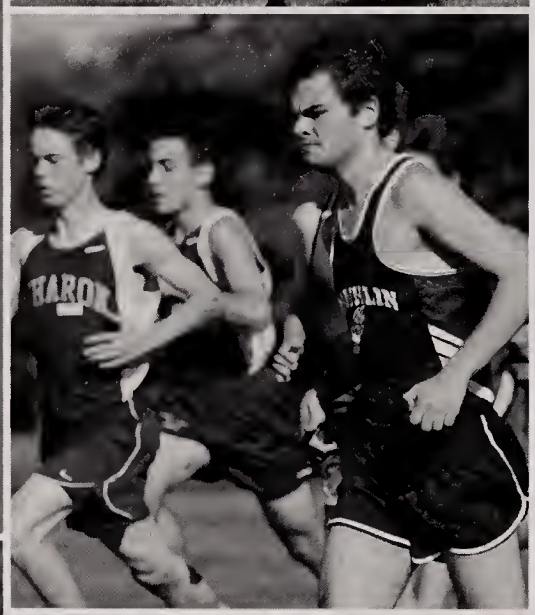

Tim O'Koren runs strong for Franklin.

The team stays ahead of the opponent.

Andy Brown runs strong for Franklin.

Tim O'Koren and Matt Gannon stay ahead of Sharon.

Matt Gannon, Adam Derfelt, Tim McLaughlin, Andy Brown and Brian Sawyer work together.

The Panthers take off at the start of the race.

Tim McLaughlin and Brian Sawyer stay together.

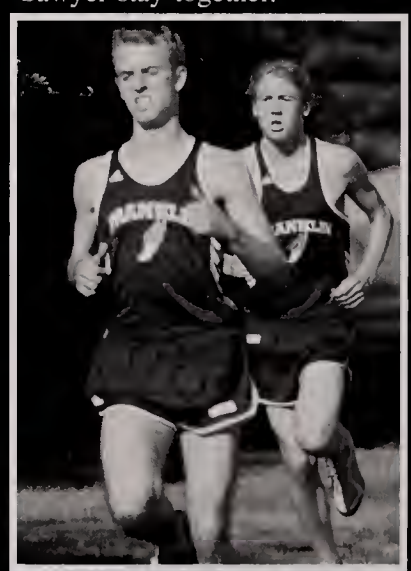

Sam Davin strides to the finis

The official lines up the team to start the race.

The 2004 Cross Country season was a historic one for he boy's team, earning the school's first ever appearance in the Boy's All State Championship Meet. The team finished second in the league losing only one race to Mansfield. The team was lead by seniors Adam Derfelt, Tim O'Koren, Andy Brown and Bryan Brunelli.

2004 Cross Country Seniors: Andy Brown, Adam Derfelt, Ryan West, Mike Harmon, Bryan Brunelli, Tim McLaughlin and Tim O'Koren.

Boys Cross Country

Captains Katie Rizzolo and Jill Sergi.

"This is the sweetest one of them all for so many reasons. For those who questioned whether we could rebound from the loss of over half a team last year, I can take great satisfaction knowing these girls have what it takes to win. No one figured we would have a chance—but they had faith in each other. All year, they have listened and learned, never to complain about anything and this mental attitude is what has transformed them into great athletes and successful ones—not one of these girls could have been successful without the other and all year long that mind set has paid off. They have given the truest meaning to the words... FRANKLIN ATHLETES NEVER QUIT!" —Coach Patrick Sweeney

Right: 2004 Seniors Katie Rizzolo, Brittaney Talbot, Dawn Palladini and Jill Sergi.

Girls Cross Country

he team claps their way to the start, ready for the race.

The girls prepare for the take-off.

Lindsey Williamson and Kim DiGioia stride to the finish.

Dawn Palladini runs hard.

Katie Viscarra, Lindsey Booth and Lea Godfrey relax after the race.

LEA G.

LINDSEY B.

COURTNEY D.

BRITTANEY T.

KELLEY F.

CAROLYN S.

CAITLIN L.

KATIE V.

Graham Miller is ready to make a save.

Andy Koliopoulos races an opponent to the ball.

Matt Koliopoulos works to steal the ball from his opponent.

The motion of kicking a soccer ball is commenced by "winding up" the leg, which is assisted by the flexion of the bicep temorus. During the "wind up" the knee flexes. The knee, comprised of femur, fibula, tibia, along with the patella which serves as a force multiplier, provides more force in the kicking of a ball than could be achieved by any sole quadricep. Think about it.

—Graham Miller

Boys Soccer

Nick Davis receives a pass.

Matt Koliopoulos keeps the ball away from the opposing team.

Zach Sayward runs upfield with the ball.

The team celebrates a goal.

Andy Koliopoulos dribbles the ball towards the goal.

2004 Seniors: Steve Brightman, Andy Koliopoulos, Nicholas Davis, Graham Miller, Frank Todesco, Nick Dwyer and Ryan Smith.

Top Left: Lindsey Goller sends the ball upfield.
Top Right: The Seniors and Captains: Jackie Godfrey, Lindsey Goller and Brittany Borchard.

Bottom Left: The team huddles before the game.
Bottom Middle: Jackie Godfrey challenges an opponent in the air.
Bottom Right: Brittany Borchard brings the ball upfield.

Girls Soccer

Beeky Mark holds off an opponent.

Stephanie Soma maintains control of the ball.

Alex Beaumariage tries to get the ball.

The 2004 Girls' Varsity Soccer Team experienced a season in which they overcame many obstacles. Though the team struggled with injuries and the inexperience of nine new freshmen, it overcame these obstacles through teamwork and the leadership of the seniors.

Stephanie Soma stays in the game.

Teammates celebrate after scoring a goal.

sey Goller keeps the ball inbounds as teammate Lauren Sagaser watches on.

The Franklin girls relax before the start of the game.

Joe Shea and Mike Batista get ready for their match.

Matt Downey and Joe Shea practice their drives.

Joe Shea prepares for the putt as Corey Turner looks on.

Corey Turner follows through with his swing.

Mike Batista makes a great drive.

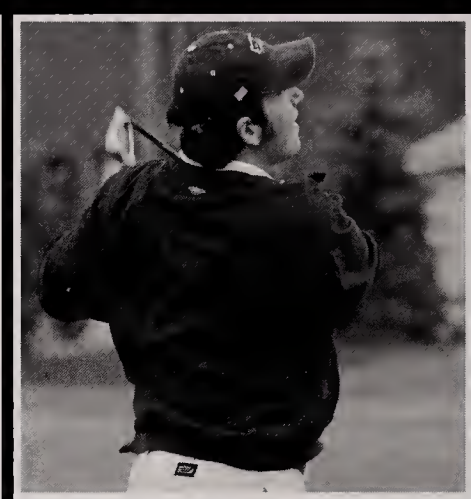

Steve Pritchard looks on at the ball.

Joe Macchi swings hard.

GOLF

Franklin High School Golf Team

Shea and Matt Downey work to improve their drives.

Jeremy Parchesky makes a putt.

Jeremy Parchesky drives the ball.

2004 Seniors: Joe Macchi, Joe Shea, Steven Pritchard, Corey Turner, Doug Holt and Jeremy Parchesky.

Shea prepares for the match.

The Franklin Golf Team finished another strong season. The team had fun this year traveling to various golf courses and competing against other regional teams. Next year they hope to strengthen their team.

Matt Downey takes the first swing.

Varsity girls Erin O'Connor, Angela Lorusso, Toni Colella and Julie Avedisian take time to show their friendship.

Kelli Mason and Erin O'Connor get some rest before practice.

Juniors Toni Colella, Sarah Beck and Franki Foisy pose after a game.

Always having fun while watching J.V.—Sarah Beck, Jenna Dierutt

FIELD HOCKEY

Franklin competes for possession.

Sam Fontaine takes control of the ball.

Team huddle before the game.

Sarah Avedisian and Lauren Dalton show good containing skills.

ley Picillo, Jen McMahon.

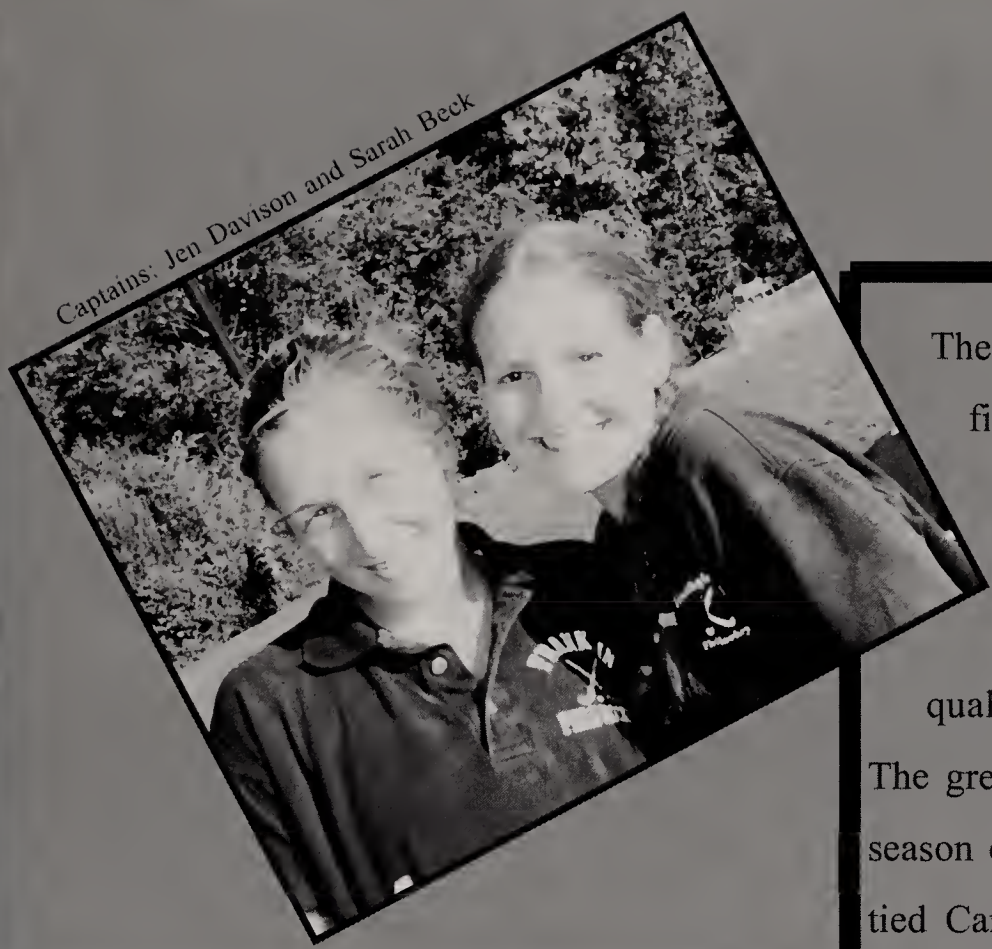

Captains: Jen Davison and Sarah Beck

The Field Hockey team finished the season with a 4-10-4 record. They fell only four points short to qualify for tournament. The greatest feat of the season came when the girls tied Canton, who became state champions. The team is only graduating four seniors and plans to have a great season next year.

2004 Seniors: Meredith Madormo, Jennifer Davison, Kelli Mason and Michelle Gosselin.

Basketball

Captain Jake Dellorco grabs the rebound.

Joe Dicruttalo takes the tip off to begin the game.

Tom Powers gets the rebound.

Senior Nick Davis blocks the Foxboro pass.

Jeff Macchi dribbles through the Foxboro defense.

Darren Drew blocks a Foxboro defenseman.

Joe Dicruttalo goes up for the basket.

Darren Drew beats Foxboro and goes up for the shot.

Varsity Panthers

f Macchi brings the ball up court.

The Varsity Boys Basketball team had a lot to play for in 2004/2005 losing seven seniors and five starters from last year's Hockomock Championship team. With barely any height and no experience, no one expected the Panthers to go very far this season. Everyone was proved wrong.

Halfway through the season, the Panthers posted an overall record of 9-5 and were in second place in the Hockomock League. Captain Jake Dellorco, along with seniors Nick Davis and Mark O'Neill, did an outstanding job leading the team. Juniors Jeff Macchi and Joe Dicruttalo carried the scoring load for a team who prides themselves on defense. The Panthers will continue to play hard and prepare for a run in the State Tournament.

The team takes a time out to discuss the rest of the game.

VARSITY

2004-2005 Seniors: Jackie Godfrey, Sara Parnell, Liz Brosseau, Kristin David and Erin Gilsenan

This season has been one of the most memorable so far. We have all worked extremely hard and grown really close. I'll never forget the great achievements and upsets from this season. Thanks for the great memories and good luck in the years to come girls.

—Liz Brosseau, Senior

Captain Jackie Godfrey scores a lay-up against Stoughton.

Sara Parnell looks for her open teammates.

Kelly Meredith puts up another basket.

Kristin David looks for an open teammate.

Liz Brosseau takes the shot.

Captain Sara Parnell jumps up for the shot.

Erin Gilsenan looks for the pass.

Basketball

Andy Brown runs strong at Reggie Lewis.

Brian Sawyer runs the turn hard.

Tim O'Koren runs in the 4X8 at Reggie Lewis.

Bryan Brunelli competes in a relay.

Matt Gannon runs in the Distance Medley Relay.

Derek Sullivan clears the bar.

Matt MacKenzie runs a leg of the 4X4.

Nathan Harlow runs the 300 meter race.

Track and Field

Adam Derfelt pushes himself in the 4X4.

Kevin Costello clears the hurdles.

am Shieber waits for his turn at the
h jump.

Paul Polomski throws the shot.

Sam Davin stays ahead of the competition

Galasso runs his leg of
4X4.

Steve Brown runs in the 4X4 at Reggie Lewis.

Dave D'Errico competes in the hurdles.

The Boys Track Team had an outstanding season. They improved their standing from 4-4 to 6-2. They were lead by Captains Andy Brown, Adam Derfelt, Tim O'Koren and Bryan Brunelli. There were many personal achievements by both new and old runners—the team hopes to improve their record next season.

Captain Meg Crowley competes in the hurdles.

Captain Katie Rizzolo stays ahead of the competition.

Captain Brittany Borchard jumps the hurdle.

Captain Kristy Fuller sets up t throw the shot put.

Sarah Malacaria stays strong in the 1000.

Carolyn Sherlock runs the mile.

Kate Devlin competes in the mile.

Francesca Foisy stays in first.

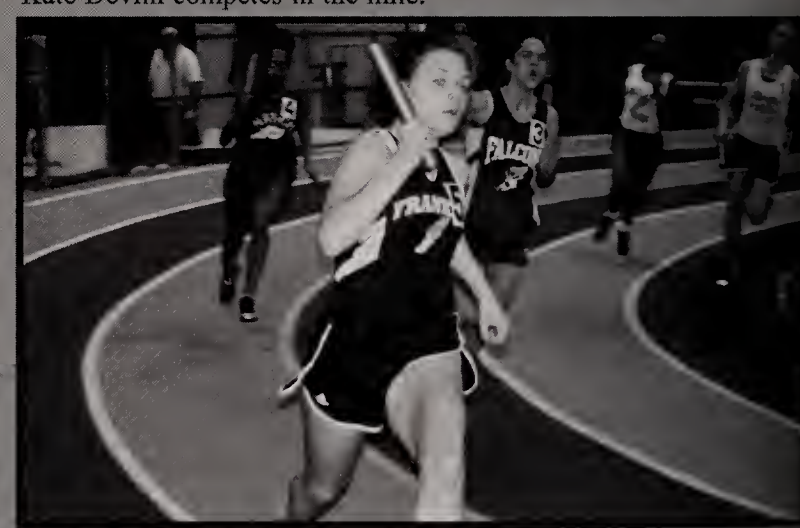

Kate Beksha competes at Reggie Lewis.

Lindsey Booth runs in the 4X4.

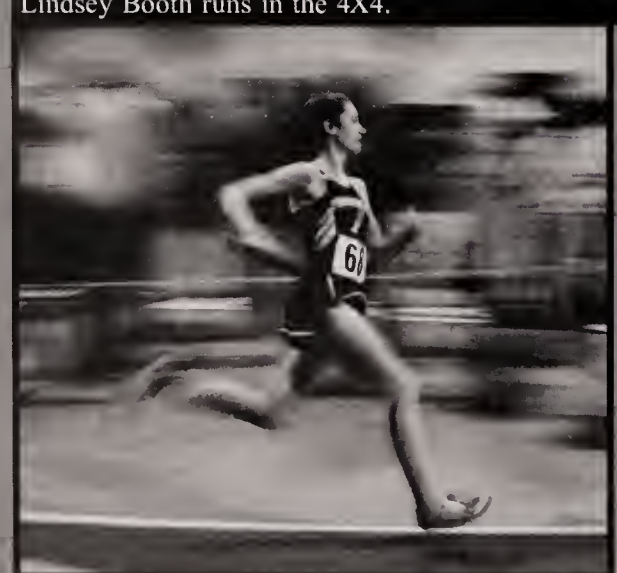

Senior Caryn Anderson races in a relay.

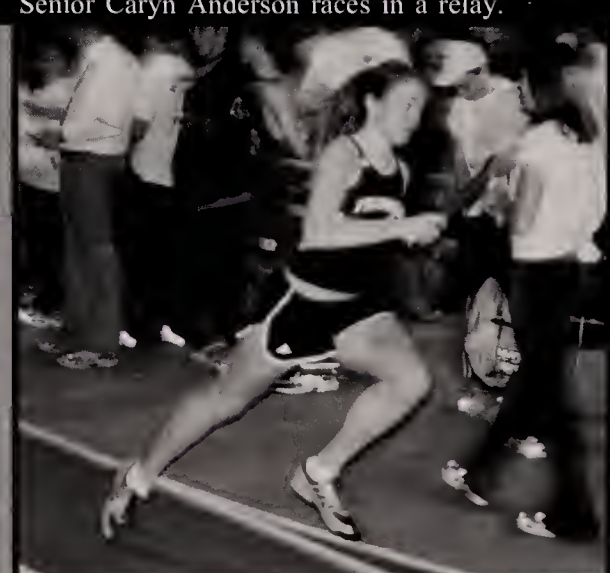

Katie Rizzolo sstays strong.

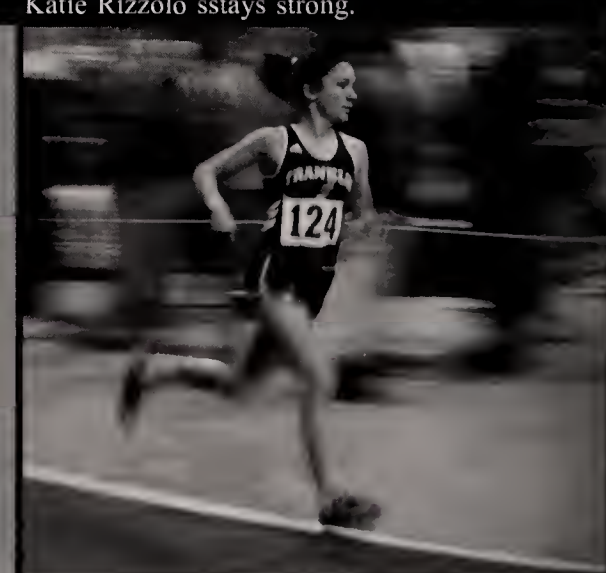

ıptain Jill Sergi sets the pace.

The Franklin Girls Track Team had another great season. Led by Captains Jill Sergi, Kristy Fuller, Katie Rizzolo, Brittany Borchard and Meg Crowley the girls only lost to Mansfield. At the Class B relays the girls won second place. The team acquired a lot of freshman talent this year as well. Due to the spark of interest in track and the amount of athletes that come out each year, the team has grown and hopes to maintain this tradition.

Senior Caryn Anderson stretches before a race.

g Crowley clears the bar.

Laura Paradis runs in the mile.

Lauren Dalton runs the inside turn.

The distance runners warm up for their race at Reggie Lewis.

sty Fuller competes with Kat Brandenburg in the 50 dash.

Katie Viscarra holds her pace.

Kelly Plakias runs her leg of the 4X4.

Beksha runs in the 4X4.

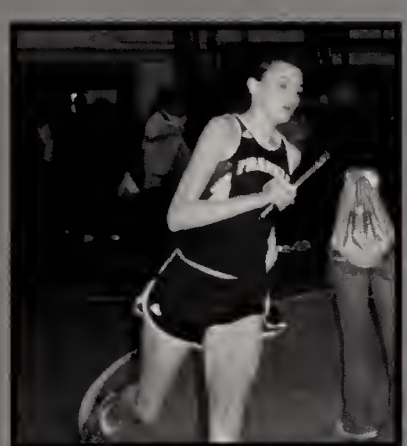

Lindsey Williamson runs strong.

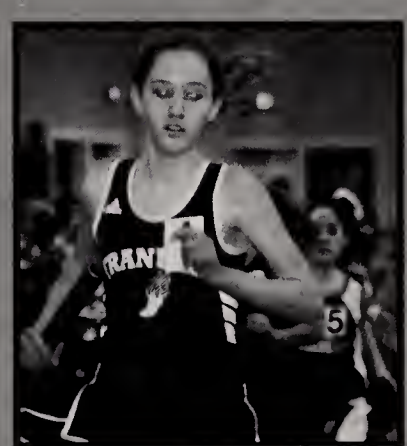

Megan Plant races in the mile.

Rachel McCaffrey throws the shot.

Track and Field

Senior Photo

DeLuca is snooping for the puck.

Mike DeLuca

Schmallie takes a blast from the point.

Chris Schmall

Jonesy wins the puck back.

Andrew Jones

The 2004-2005 Hockey Team is held together by fourteen seniors and is looking for their third straight Hockomock Championship. Previous to this season, they were 24-0 in the last 24 games. Their main focus this year is to win their state championship, which hasn't been done in Franklin in 21 years. The team has made it deep in the state playoffs the last three years, including making it to the finals in 2003. The team is led by four captains—Mike DeLuca, Andrew Jones, Joe Peters and Chris Schmall.

Franklin Ice Hockey Team

2004-2005 Season

Joe Peters

"Petiz" is circling for the pass.

Jeff Pare

Jeff is ready for a pass.

Justin Ayvaziar

Justin tries to save the shot.

Captains

Mike DeLuca

Chris Schmall

Players celebrate after a goal.

Joe Peters

Andrew Jones

Hockey

Showtime is keeping his eyes on the puck.

Shea

Fee's comes up with a big save.

Jake Feehily

Dukes is being tripped after a goal.

Steven Daigle

Danielle Swift knocking down the puck.

Girls Varsity Ice Hockey

This was our first season as a varsity sport after four years as a club team. Last year was our first winning season as a club, with an overall record of 10-9-0. Being able to gain varsity status this season was well earned and deserved. Even though our record may not be as good as we'd like it to be, we believe that working together and playing hard is more important than winning. During the season, we have all encountered obstacles and conquered them with help from our coaches and each other, which has ultimately brought us closer together. I am very thankful to have met such outgoing teammates that I will never forget.

—Lindsey Goller, Co-Captain

Hockey

ie Minahan preps for a shot.

Coach Good gives Danielle Swift a pep talk.

e Schmall and Erin Burke get ready for the game.

"The Wrestling team has had an outstanding season so far. We wrestled tough and worked hard all year to become the team we are now. It was a great experience coming to the high school with fifteen freshmen on the team—only three of them made it to their senior year. Captains CJ Colace, Derek Getchell and Mike McNally stuck with it and showed their hard work and determination toward wrestling. They led the team to the Hockomock team title for the first time since 2000, with an undefeated record of 7-0. Building this team up from when we started as freshmen having a 1-6 record to a 7-0 record has been unbelievable. We take a lot of pride in leading this team, because we carry on the reputation of Franklin wrestling. Rebuilding and bringing back tradition has finally paid off and we are glad to be part of the toughest team in the state."

—Mike McNally

Lane Kirshe wins his match.

Erik Raposa takes on his opponent.

Wrestling

Mike McNally going for the pin.

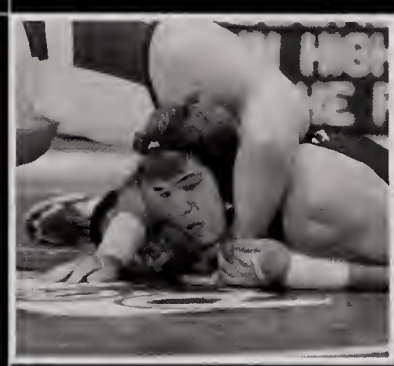

C.J. Koshivas during his match.

n Raposa puts down the pin.

Derek Getchell working hard to win.

C.J. Colace domintes and attempts to pin his opponent.

Wade Getchell dominating his opponent.

Laura Flannery chalks up before practicing her rountine on the uneven bars.

Team hang around after the competition.

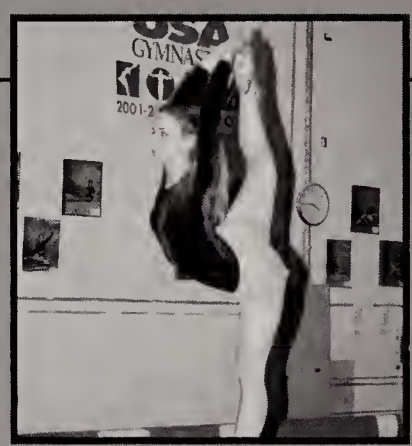

Marianne Conboy practices her routine.

Lauren Flynn dismounts the beam with ease.

Stacey Pirelli practices her routine.

Anna Moulton practices her routine.

"... one thing remains consistent throughout the lide of everyone's gymnastic experience...PASSION. It is passion that drives us to do our first cartwheel or handstand—it is passion that drives us to enter the first competition or become a coach and ultimately it is passion for gymnastics that allows us to use all of the lessons we learn in the gym in everyday life."

Captain Laura Flannery on the high bar.

Captain Stacey Pirelli does a giant on the high bar.

Captain Marianne Conboy begins her beam routine.

Captain Laura Flynn performs her beam routine.

Gymnastics

Baseball

Adam Schieber takes a big swing.

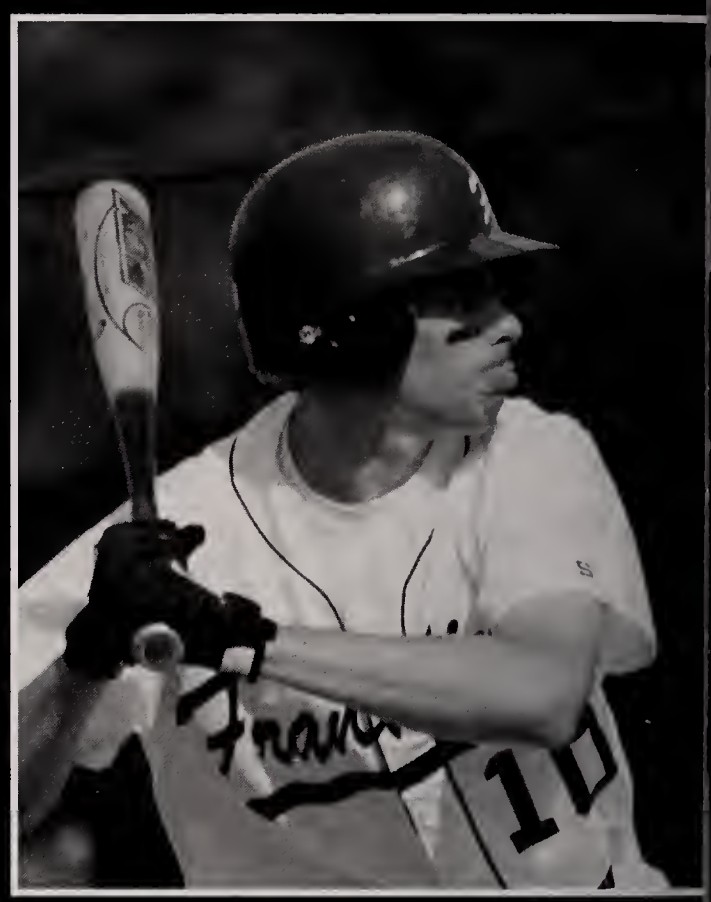

Jake Dellorco gets ready for the pitch.

Joe Salvucci throws the pitch.

Chris Fagan makes contact with the ball.

Jake Dellorco waits for the pitch.

is Fagan gets ready to receive the ball.

Jason Drapeau, Derek Getchell and Coach P meet at the mound.

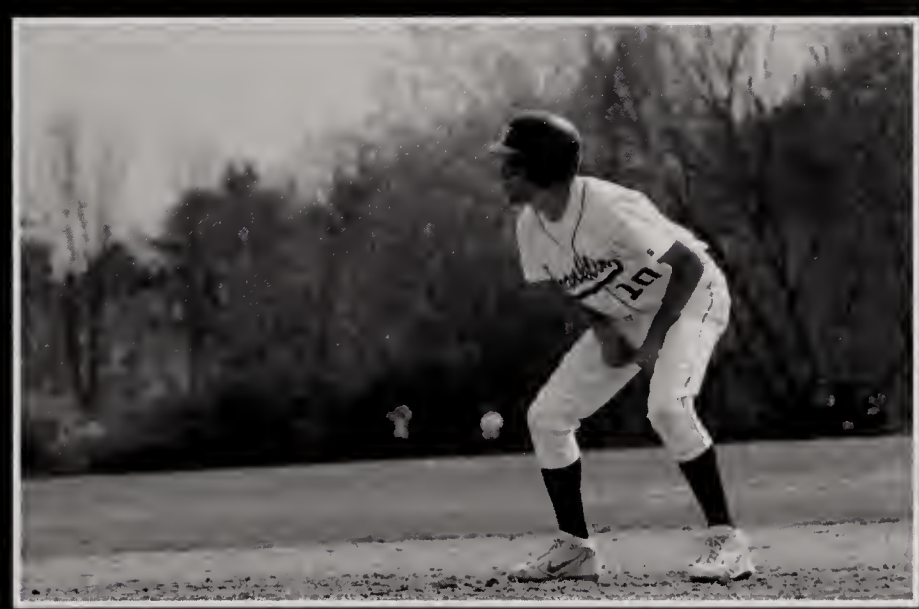

Adam Schieber waits to run.

Michaela Bohac

Danielle DeLucia

Meghan Risica

Amy Wood

Softball

anielle DeLucia takes a practice swing.

Michaela Bohac stretches for the ball at first base.

ny Nevells winds up for the pitch.

Stacey Pirelli takes off around the bases.

Team meeting at the mound.

Rizzi gets ready to head home.

Amy Wood crosses home plate.

Meghan waits for the pitch.

team celebrates after a win.

Outdoor Track

Brian Musser runs the straight away.

Franklin distance boys run strong in the mile.

Tim O'Koren races in a relay.

Keith Anderson takes the baton.

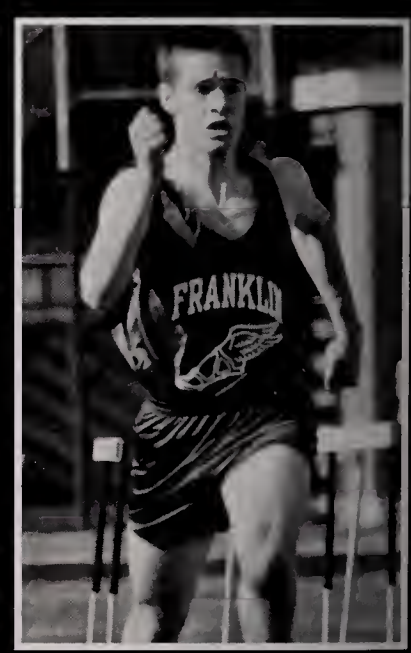

Jason Baillio dominates the 800m.

Matt MacKenzie runs to the finish.

Bryan Brunelli rises to the bar.

Andy Brown takes the lead.

Kevin Costello jumps into the pit.

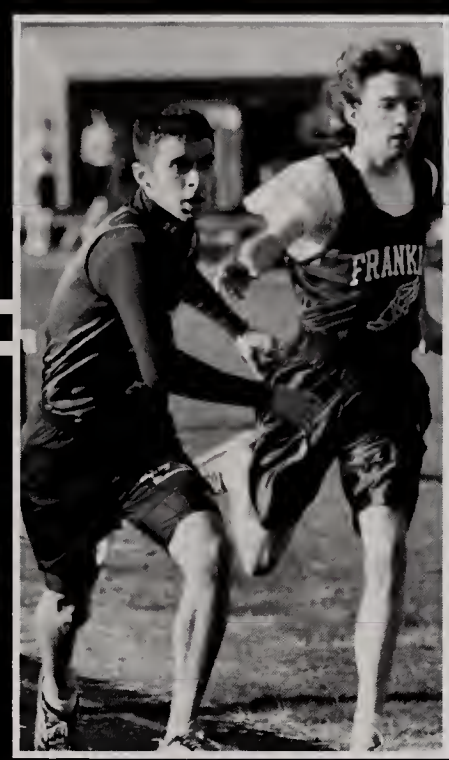

Matt MacKenzie hands the baton to Steve Brown.

Adam Derfelt cruises in the last 100m.

liam Valdez competes in the 100m hurdles.

Brian Witcher and Mike Johnson compete in the 4x1.

Matt MacKenzie stays strong.

FHS Track

Outdoor Track

Kat Dixon tackles another hurdle.

Brittany Borchard soars over the high jump bar.

Meg Crowley runs strong to pass the opponent.

Caryn Anderson prepares herself at the 100m start.

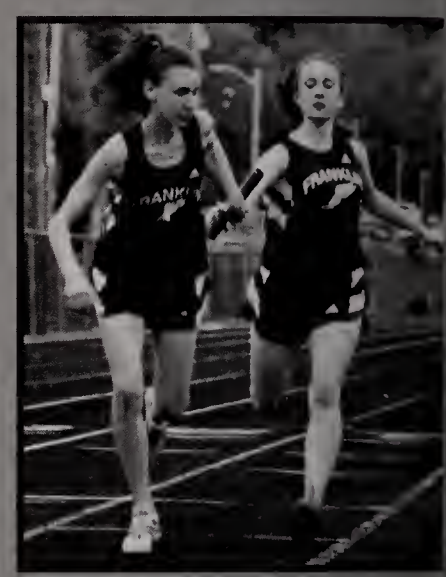

Lindsey Booth passes the baton to Caitlin Lawrence.

The 4x4 team poses with coaches at the Penn Relays.

Jill Sergi races in the 4x800 meter relay.

Kelley Flanagan leads the pack, while Lindsey Williamson and Kate Devlin follow.

Caitlin Lawrence leaps into the pit.

Courtney Dacey stays ahead of the KP opponent.

Kristy Fuller sprints ahead.

Bertman hurls the javelin.

Emily Checkoway throws the discus.

Godfrey and Katie Rizzolo race to the
n.

The Franklin distance finishes strong.

Boys

Brett Willey returns the ball.

Matt Carfora is ready for the return.

Tennis

Franklin practices before a match.

Tennis

Lauren Greenwood hits a winning shot.

Katelyn Faushnacht stretches to prevent opponents from scoring.

Top Left: Franklin attempts to return the ball.
Top Right: Lindsey Chapin hits a backhand down the line to secure the win for Franklin.

Darcie Guilbert backhands the ball across the court.

Girls Varsity Tennis

oline D'Amelio hits the ball across
ter court.

Joanie Maher awaits her chance to hit
the ball

Caroline D'Amelio returns the ball to her opponent.

Left: Lauren Greenwood slams
across court forehand to win the point.

Right: Katelyn Faushnacht returns the
ball.

Right: Katie D'Amelio serves to
get the match point for the team.

Left: Ali Butler awaits the arrival of
the ball.

Lane Kirshe gets ready to receive a pass.

Above: The team huddles together before a game.
Left: Mark Lucas works to stay with an opponent.

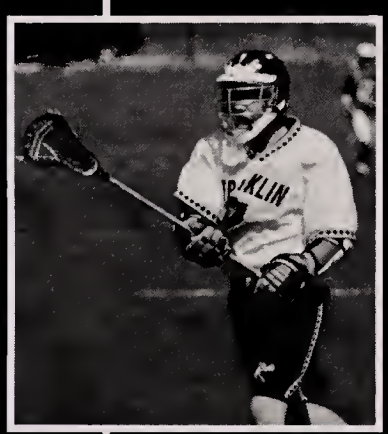

Matt Lovett calls for the ball.

Dave Joseph stays with an opponent.

Jason Delaney gets ready to play.

Lacrosse

Tiler Balboni warms up before a game.

Franklin scrambles for a loose ball.

ete Aubee runs back on defense.

Teammates walk the field.

Above: The team huddles before a game.
Left: Emily Swan is ready to play.

Lauren Sagaser looks to pass upfield.

Kate Fox moves in on an opponent.

Toni Colella cradles the ball upfield.

Seniors: Amanda Mitchell, Jackie Godfrey, Liz Brosseau, Kristin David, Audrey Rauffenbart, Erin Gilsenan

Jackie Godfrey goes up to take a draw.

ckie Godfrey drives past an Oliver Ames defender.

Kristin David steps up to play defense.

Audrey Rauffenbart looks to pass.

Lacrosse

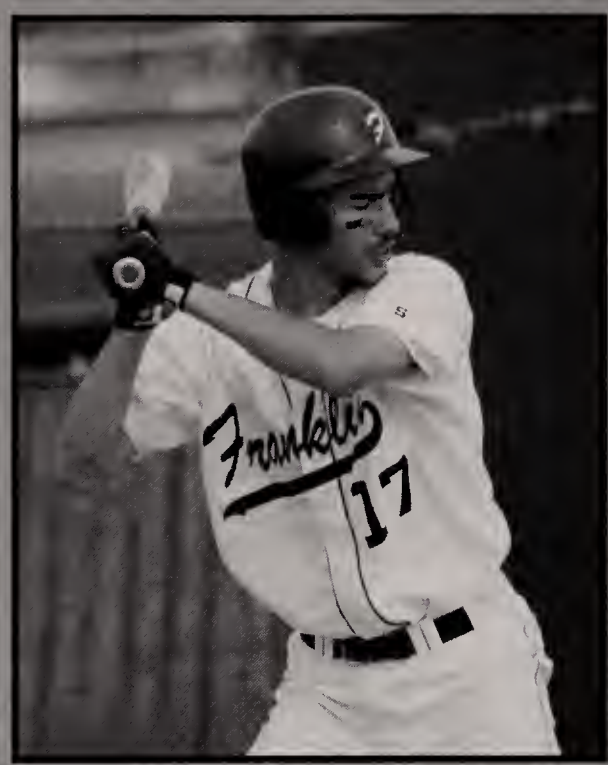
Franklin
17

3

173

13

30
7

6

Franklin High Sports

FHS

Coca-Cola

Even though the lines may be long, the food is good enough for people to buy rather than bring lunch.

French fries are preferred over onion rings.

Snowboarding is the winter sport of choice.

YET AGAIN, SUMMER IS PREFERRED OVER THE HARSH NEW ENGLAND WINTER.

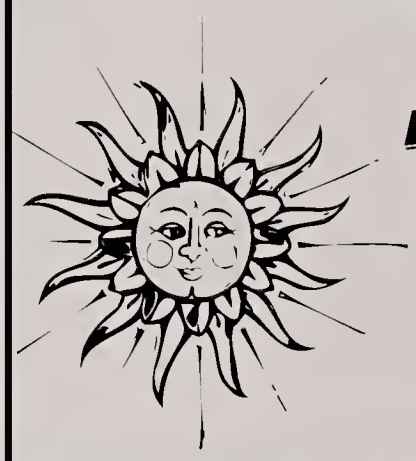

We love to soak up the rays at the beach...

FHSers love to stop by Dunkin Donuts before heading to school.

Homecoming is preferred over the Pep Rally

Survey

Time and time again, the survey shows FHSers watch the Real World more than Road Rules.

Warped Tour or Ozzfest?

Definitely Warped Tour!

Of course, Pro sports are favored over college sports.

6 AM wake up call!!

American Eagle is the store of choice.

Wendy's, again, is preferred over Burger King

"Eat GREAT even late!"

We like that ol' time rock n' roll (well, at least more than rap)

Christmas– the holiday Franklin students look forward to.

Most students at FHS do have a curfew

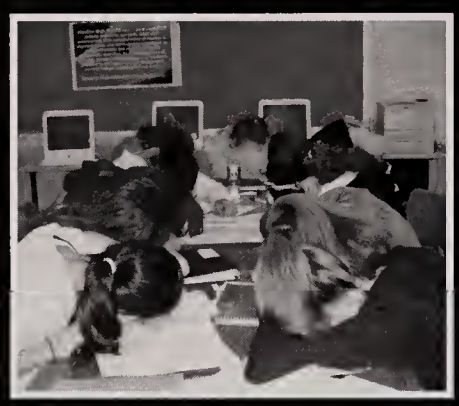

FHSers would rather talk online than on the phone.

Here at FHS we like to learn about the past.

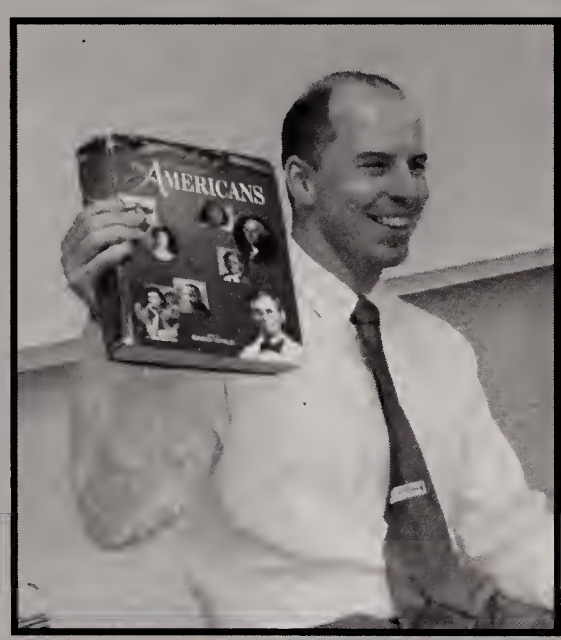

A night to remember: Prom is the school event of choice.

And the award goes to...

Cameron Diaz—
Best Actress!

Many students here at FHS have piercings.

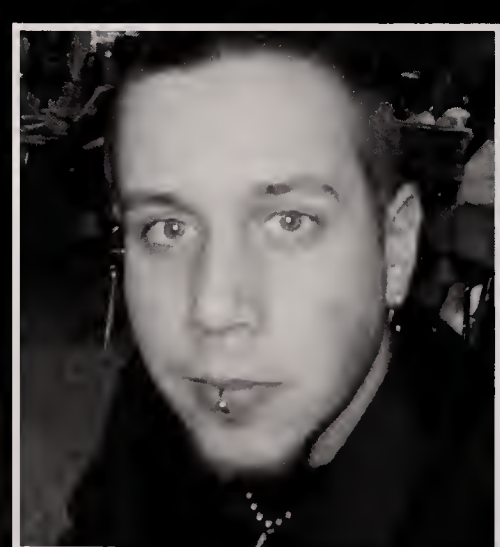

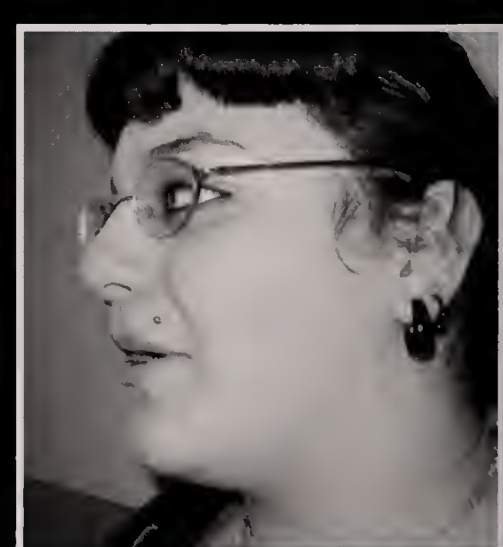

For Pro Sports, Patriots have a winning record.

And the award goes to...

Dave Chappelle—
Best Actor!

Most students like to keep their natural hair color.

The Rome—
Franklin's Best Restaurant

Again, Pirates of the Carribean is a favorite of FHSers.

Sneakers—
the king of
footwear!

Apparently we like Matt Damon more than Ben Affleck.

Panther Pride

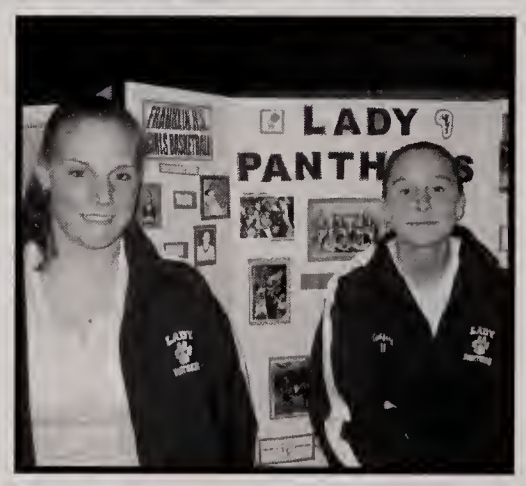

FRANKLIN
SOCCER
FRANKLIN
SOCCER

Club
05
05

got Latin?

Getting Involved

SKI CLUB

Front Row: Nick Gately, Ryan Todesca, Mandy Mitchell, Lauren Droege, Dayna Conte, Rachel Sager, Dan Blanchard, Andrew Hirshfield, Alex Engstrom
Middle Row: John Fabrizo, Tyler Reedy, Ryan Larson, Brandon Shiels, Mike Pratt, Nick Anderson, Brooke Lovely, Kelly Haynes, Mike Batista, Pat McAuliffe, Jesse Malmgren
Back Row: Marc Willey, Brett Willey, Zach Slovin, James Swanson, Greg Gould, Carl Shulman, Peter Tonzi, Logan Piepmeier, Mike Britt, Matt Clarizio, Neil Brennan, Josh Babin, Mike Cowell, Cory Gates, Mr. Pelletier

CLASSICS CLUB

Front Row: Nicole Nietzel, Amanda Cawley, Leanne Meschwitz, Rachel Sager
Middle Row: Laura Seide, Peter Tonzi, Katherine Geromini, Marissa Nolan, Logan Piepmeier
Back Row: Mr. Lynch, Ryan Cornelius, Chris Yancich, Matt McKenzie, Greg Gould, James Seibel

PEER LEADERSHIP

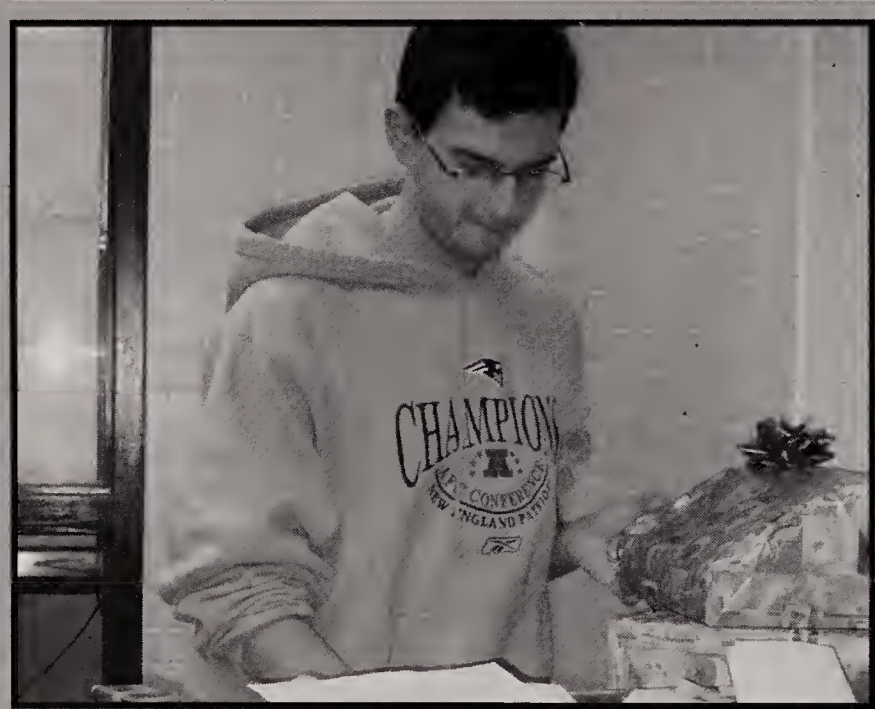

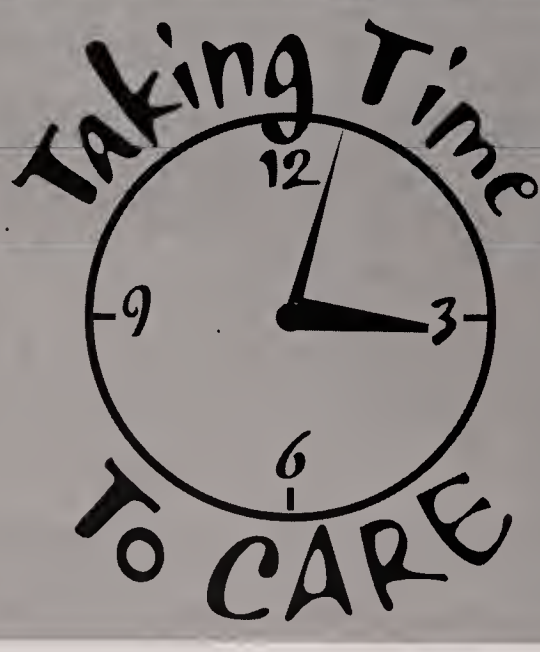

YEARBOOK

Front Row: Cassie Gendrolis, Jodi Ngan, Raschel Roberts, Melissa Polly, Laura Santos, Erin Ridgeway
Middle Row: Kristy Fuller, Monique Stone, Lauren Sagaser, Danielle Sicard, Sarah Beck, Meredith MacMillan
Last Row: Mrs. Bloom, Amanda King, Rachael Umbriano, Taylor Younis, Emily Grieci, Courtney Dacey, Katie Henault, Michaela Bohac, Mark Pizzi, Megan Spinella, Erin Mammosser, Megan Gerber, Alicia Green, Nadia Valdez

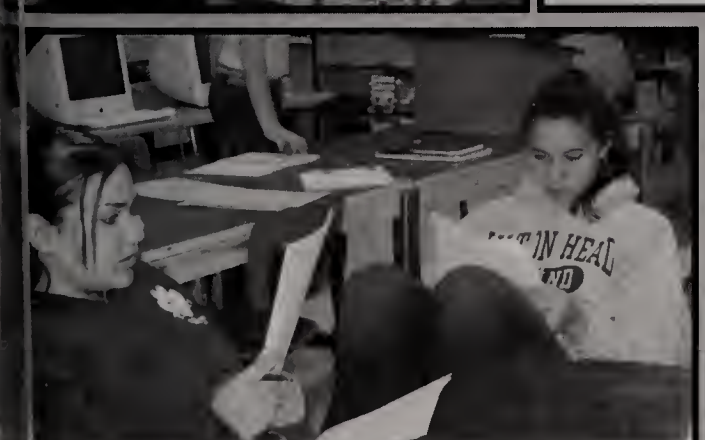

DRAMA

Front Row: Allison Crews, Jahna Jabbour, Melissa Crugnola, Hailey Maire, Michelle Stay, Josalyn Williams, Karisa Ford, Lauren Devine, Dana Glassman, Brittaney Talbot, Madelyn Frascella, Marissa Nolan, Laura Seide
Middle Row: Jen McMahon, Colleen Clancy, Carrie Aldrich, Josh Catalano, Andrew Gray, Toni Colella, Liz Tinley, Lindsey Tolloch, Amanda Hooyboer, Ali Emmerson, Christine Molloy, Evelyn Quinn, Diane Hoang, Melissa Pietaro
Back Row: Kevin MacAskill, Ms. Waters, Dayna Gill, Danielle Stankard, Jess Nickerson, Dana Krangel, Mischa O' Handley, Pat McCann, Tia Anderson, Erica Wasniewski, Tom Dunn, Ryan Mern, Allie Butler, Kristin Tougias, Chris Horrigan, Zach Donovan, Ben Spalding, Keith Acton

05

TOUS LES SOIRS
LA GOULUE

DECA

Front Row: Kevin Rich, Amy Wood, Kelsey Sullivan, Mike Botaish, Joe Salvucci, Heather Sterling, Andy Koliopoulos, Erica Wasniewski, Jen Gilligan, Sam McCarthy, Billy Capen, Andrea Canesi
Second Row: Jessie Handley, Jen Morse, Brianne Comeau, Caitlin Murphy, Meredith McDonald, Glen Hartmann, Katie Pfeiffer, Lauren Cucinotta, Rachel Bean, Nicole Penque, Amareeka Sloan, Melissa Mitchell
Back Row: Ms. O'Neill, Jen Davison, Lauren Flynn, Dave Joseph, Pete Beksha, Kate Devlin, Corey Turner, Katie Goldsmith, Kevin Homer, Matt Whalen, Dan Jaros, Matt Downey, Tim Geromini, Chris Scott, John Lorusso, Kristen Kearney, Catie Barcelo, Tina Scrivani

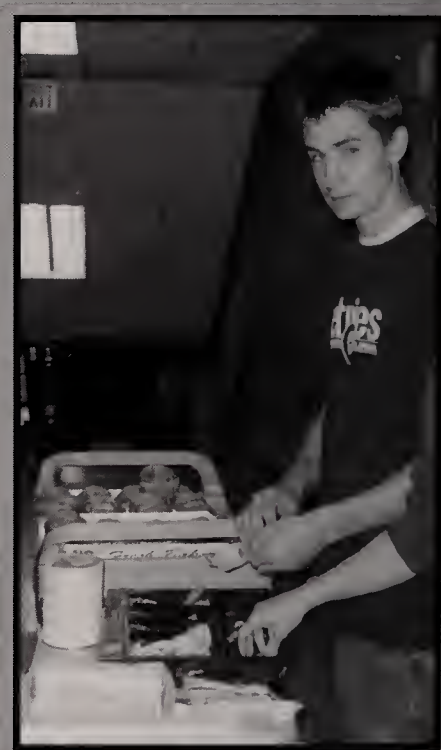

STUDENT REPRESENTATIVES

Front Row: Emily Checkoway, Jenny Ku, Lindsey Arduino, Sam Fontaine, Jess Nickerson, Amanda Rae, Meghan Risica
Back Row: Meghan Durkin, Caleigh Grove, Ryan West, Ryan Cornelius, Emma Tolland

DANCE CLUB

Front Row: Hailey Maire, Josalyn Williams, Laura Bagley, Jen Harlow
Back Row: Suzzy Stringham, Lindsey Steward, Katie Steward, Jess Steward

STRINGS

JAZZ BAND

BAND

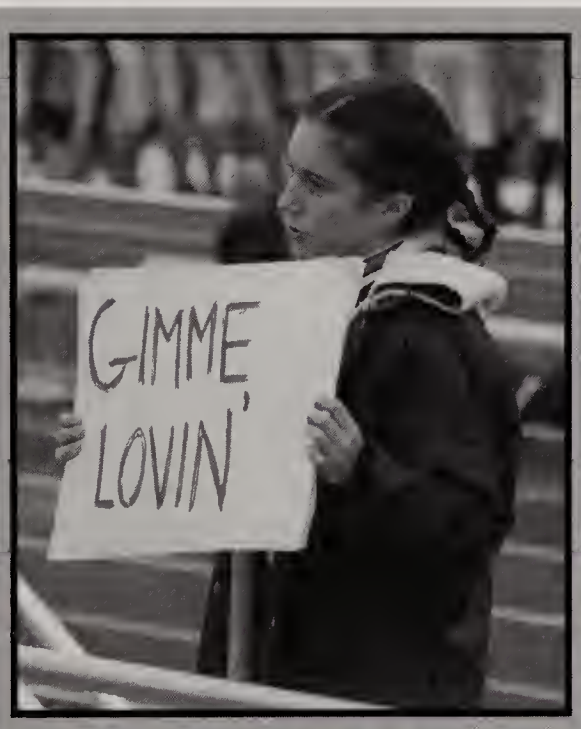

COLOR GUARD

Front Row: Sarah Zuckerman, Melissa Nally, Kate DeMello, Megan Dumas, Amanda Meyer
Back Row: Nicole Nietzel, Mary Padden, Lindsey Steward, Katie Steward, Kim Lefebvre, Molly Wicknick

CHORUS

SELECT CHORUS

Front Row: Caitlin Chase, Alicia Lawson, Kait Schlegel, Dan Chaplin, Katie Travers, Kristen Rucki
Back Row: Michelle Stay, Danielle Hopkins, Laura Bagley, Sean Donald, Matt Rickard, Joannie Maher, Madelyn Frascella, Danielle DeBenedict, Kelly Canesi

PANTHER PAUSE

Front Row: Jessica Foley, Diana Li, Elizabeth Jacob
Back Row: Caroline Tinley, Matt McKenzie, Nadia Valdez, Lauren Yanuskiewicz
Missing: Sarah D'Ambrisi, Lindsey Gardell, Katie Gilsenan, Jeff Gould, Nathan King, Charlie Marble, Kelly Mason, Anne Meyer, Radhika Patel, Liz Setterberg, Patrick Skehill, Traci Stiffler, Katie Thomas-Whiton, Christopher Yancich, Carolyn Yanuskiewicz

DUNGEONS AND DRAGONS

Front Row: Josh Catalano, Drew Peters, Minwen Li
Middle Row: Dana Krangel, John DiGiandomenico, Erika Albaugh, Brandy Laraway, Fiona Cullen
Back Row: Mr. DiNunno, Mike Ghizzoni, Bradley Garcia, Steve Salvanelli, Andy Gray

ANIME

Front Row: Alicia Roy, Brianna Murch, Kari Aldrich, Jenny Ku, Katherine Geromini, Carrie Roberts
Middle Row: Josh Catalano, John DiGiandomenico, Erika Albaugh, Brandy Laraway, Fiona Cullen, Christa Cronk
Back Row: Drew Peters, Miwen Li, Robert Murray, Bradley Garcia, Dan Chaplin, Adrian Etzel, Michael Ghizzoni

STUDENT COUNCIL EXECUTIVE

Patty Yanes, Joan Maher, Mr. Schmidt, Jackie Woodbury, Madelyn Frascella

STUDENT COUNCIL

Front Row: Jenny Ku, Alex Herendeen, Kristen Troy, Dawn Jasper, Carrie Tennant, Lindsay Arduino, Meghan Durkin
Middle Row: Caitlin Frost, Amanda Rae, Joan Maher, Patty Yanes, Jackie Woodbury, Madelyn Frascella, Diana Li, Caroline Tinley
Back Row: Mr. Schmidt, Jen Bexiga, Monique Stone, Caitlin Barry, Sarah Sinclair, Chris Yancich, Ryan West, Samir Patel, Emily Checkoway, Sam Fontaine, Nadia Valdez

STUDENT ADVISORY

Brian Musser, Chris Pritchard, Jackie Woodbury, Jake Dellorco, Leo McNeil

MIRAGE

Front Row: Caitlin Barlow, Alicia Roy, Shailee Vora, Lauren Deaver, Brandy Laraway, Maddie Labella
Middle Row: Jacqueline Saulnier, Meta Brewer, Valerie Ng, Lydia Hojnacki, Jenny Ku, Katherine Geromini, Karen Aldrich, Katelin Noble
Back Row: Tiffany DuBois, Jess Wickman, Danielle DeBenedict, Mike Roberson, Josh Catalano, Mike Harmon, Matt McKenzie, Graham Miller, Erin Nuzzo, Mr. Radford

NATIONAL HONOR SOCIETY

Back Row: Jon Bourne, Ryan West, Nick Zampa, Doug Holt, Jake Dellorco, Mark O'Neill, Joe King, Chris Reynolds, Dan Smith
Third Row: Catie Collazzo, Mrs. Menize, Amanda Mitchell, Shaina Socci, Claire Carrabba, Laura Santos, Kristen Murtha, Erin Nuzzo, Maddie Labella, Dayna Gill, Tim McLaughlin, Mike Harmon, Bryan Barcello, John Seibel, Mike Johnson
Second Row: Melissa Polly, Kaitlyn Schlegel, Madelyn Frascella, Mike Botaish, Shannon Rice, Jaclyn Godfrey, Brittaney Talbot, Katelin Noble, Katie Rizzolo, Ryan Smith
First Row: Tony Visconti, Melissa Nally, Sarah Zuckerman, Lauren Greenwood, Barbara Williams, Lindsay Sabanosh, Sarah Sinclair, Meg Risica

MOCK TRIALS

Front Row: Suzanne Carroll, Kerry Howell, Madelyn Frascella, Laura Chisholm, Carrie Roberts, Marissa Nolan, Leanne Meschwitz, Nikki Estey
Middle Row: Jason Williams, Lauren Deaver, Tim McLaughlin, Maddie Labella, Catie Collazzo, Erin Nuzzo, Lydia Hojnacki, Graham Miller, Dave Brescia
Back Row: Mr. Walsh, James Doherty, Kevin Moore, Rachael Umbriano, Meredith Madormo, Nick Zampa, Dana Krangel, Scott Forgit, Brooke Lovely, Brian Musser, Suzanne Haggstrom, Ryan West, Jon Bourne, Kevin Murphy

EMPTY BOWLS

Front Row: Amy Kussmaul, Kaity Goldsmith, Rebecca Ring, Jessie Wickman, Diana Li
Middle Row: Alison Henschel, Josalyn Williams, Suzzy Stringham, Angela Morton, Amanda Mitchell, Pat Williams
Back Row: Nadia Valdez, Christina Hoang, Caroline Tinley, Ryan Todesco, Greg Gould, Jeff Gould, Ms. Bell

ART CLUB

Front Row: Brandy Laraway, Lydia Hojnacki, Rachel Sager, Marissa Nolan, Emily Cody
Middle Row: Fiona Cullen, Salina Bennett, Christa Cronk, Shailee Vora, Emily Manns, Brianna Barcelo
Back Row: Alison Henschel, Alex Remus, Ryan Nolette, Mike Ghizzoni, Peter Tonzi, Nicole Nietzel, Carrie Roberts, Gabrielle Smith

CIRCLE OF FRIENDS

Front Row: Kate Devlin, Katie Rizzolo, Sara Brown, Lindsey Dellorco, Kerrin Kanelos
Middle Row: Jackie Godfrey, Sarah Almanas, Kristin David, Jill McNellage, Matthew McNellage, Krista Godfrey, Meghan Woods, Lydia Hojnacki, Cliff Taylor
Back Row: Kate Gale, Shannon Rice, Kailee Lanagan, Mrs. Magner, Alex Vozzella, Matt Rickard, Jill Beaudreau, Molly Corrigan, Amanda Cawley

STUDENT REPRESENTATIVES

Front Row: Emily Checkoway, Jenny Ku, Lindsay Arduino, Sam Fontaine, Jess Nickerson, Amanda Rae, Meghan Risica
Back Row: Meghan Durkin, Caleigh Grove, Ryan West, Ryan Cornelius, Emma Tolland

MATH TEAM

Front Row: Vadim Parsegov, Jonathan Huang, Andrew Hirshfield, Andrew Sholudko
Back Row: Ms. Brilliant, Diane Fleck, Jonathan Fisher, Christina Ng, Diane Hoang
Missing: Ms. Griffith, Erin Burke, Emily Manns, Jason Ngan, Shailee Vora, Andrew Harmon, Scott Schoen, Jeremy Danz, Jonathan Hurdelbrink, Vishal Patel, Jason Williams

ACADEMIC DECATHALON

Front Row: Diane Fleck, Dayna Conte, Christy Hazlett, Jenny Ku, Sara Cody, Nadia Valdez
Back Row: Caitlin Christopher, Christina Hoang, Kathryn Scharlacken, Amanda Cawley, Mike Pickney, Greg Gould, Christina Ng, Nikki Estey, Mr. McCarthy

SADD

Front Row: Erin Conte, Francesca Foisy, Alison Henschel, Megan Dumas, Maggie Sheehy
Back Row: Dana Glassman, Christina Hoang, Amanda Cawley, Melissa Nally, Cindy Calabro, Sarah Beck, Abby Munford

GAY-STRAIGHT ALLIANCE

Front Row: Drew Peters
Second Row: Fiona Cullen, Kristy Cucchi, Caitlin Barlow, Katelin Noble, Brandy Laraway
Back Row: Alison Henchel, Jackie Saulnier, Tiffany Dubois, Josh Catalano, Lydia Hojnacki, Ms. Bunker

MORNING ANNOUNCEMENTS

Caitlin Duffey, Danielle Stankard, Kevin Rich, Dave Sherman

STUDENT EVANGELISTS

Valerie Kast, Laura Bagley, Suzanna Haggstrom, Maddie Labella, Amanda Hooyboer

JUNIOR CLASS OFFICERS

Front Row: Emily Checkoway, Kristin Tougias, Christina Ng

Back Row: Mr. Schmidt, Caitlin Frost, Jenny Ku, Brian Musser, Sam Fontaine

SOPHOMORE CLASS OFFICERS

Front Row: Laura Spencer, Leo McNeil, Liz Setterberg, Sam Baglioni

Back Row: Ms. Baumgartner, Lindsay Arduino, Emma Tolland, Meghan Durkin, Mr. Chetlen

FRESHMEN CLASS OFFICERS

Front Row: Brittany Bressler, Chris Pritchard, Kayla Pagel, Melissa Sullivan

Back Row: Mr. Schultz, Kevin Moore, Diantha Jones, Chris Yancich, Caileigh Grove, Ms. Duchane

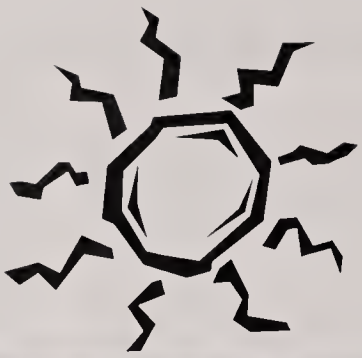

Hawaii

Faculty and Administration

Mrs. Robblee, Mrs. Hansen

Mr. John Lucas, Principal

Mr. Wilkinson, Mr. DiLorenzo, Mr. Choiniere

Jon Choiniere
Assistant Principal
Joseph DiLorenzo
Assistant Principal
Sharon Hansen
Asst. Principal Instruction
Karen Robblee
Asst. Principal Instruction
Dennis Wilkinson
Asst. to Principal for Spec. Svs.

Thomas Gately
Student-Teacher Liason
Jane Hey
Technology Specialist

Guidance

Ellen Cantrill
Melanie DeSantis
Walter Feldman

Heather McVay
David Soulard
Kathleen Woods
School-Career Coordinator
Debra Byrne
Speech & Lang. Pathologist
Jeanne McKenna
Psychologist

Specialists

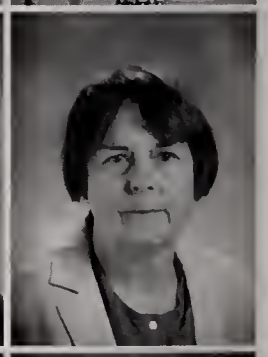

Patrick Sweeney
Psychologist
Virginia Sundberg
School Nurse

Leo Abbett
Alicia Bell
Lauren Buckman

Art

Michael Caple
Amy Harrington
Amy Wilcox

Cheryl Arena
Nancy Bloom

Business

Robert Bushnell
Laraine Hawkins
Judith O'Neill

Sylvia Baca
Tamatha Bibbo

Jennifer Briggs
Andrea Bunker
Suzanne Duchane
Ann Eubank
Lauren Leadbeater
Michael Gilmore

Janet Pergola
Joseph Piazza
David Radford
William Standring
Marushka Waters
Anne Maire Wayne

Lori Yarworth

Wendy Cotta
Jacqueline Eckhardt
Nancy Gilmore
Kristen Lund

Joseph Lynch
Michel Methot
Debra Murphy
Edith Nelson
Diane Poncz
Kristy Thistle

Catherine Boisvert
Shannon Brillant
Kevin Burr
Paul Castelline
Jason Chetlen

George Corman
Janet Dandurand
Barbara Gorman
Lee Griffith
Andrea Jones
Anne Kirkman

Wesley Loper
Elena Menize
Courtney Ross

Lisa Baumgartner
Pamela Cook

Paul DiNunno
Sandra Dion
Kevin Enos
Katherine Garrison
Timothy Hoar
Robert Lima

Ned Jackson Lovely
Donna Marble
Dennis Pelletier
Jo Ann Priest
Christopher Spence
Douglas White

Kristen Allessi
Casey Brennan
Michele Connolly
Jessi Fanuele
Christopher Garth

Tina Leardi
John Leighton
Kevin McCarthy
Kerry McLaughlin
Brian O'Connor
Kathleen Palli

Christopher Schmidt
Michael Walsh

James Artz
Kristine DeSerres
Martha Donovan

Janelle Erskine
Michelle Hess
Jess LaChapelle
Peter Pasquarosa
Lou Verrochi

Robert Autieri
Nancy Raen-Mendez
Michael Smutok

Carolyn Beaton
Jennifer Bonner

Gregory Cayford
Joanne Gobbi
Catherine Hawkins
Carol Kelley
Ellen Magner
Robert McLaughlin

Christopher Mulkerrin
William Plasko
Tara Rautenberg
Nancy Shepard
Brian Shultz
Susan Tronerud

Vaughn Valcourt
Lucille Vandervelde

Miriam Connolly

Edward Collins

Peter Light
Amanda South

Bradley Sidwell

Elaine Sumner

Leslie Betts
Rachel Kennedy
Sandra Kenney
Beverly Kruza
Laureen McKeown

Christine Stobbart

Frances Cowan
Lori Eldridge
Cheryl Joseph
Karen Kelly

Jeannete Oler
Katherine Paradis
Panteha Sanati
Eileen Vizakis
Karen Zelinsky

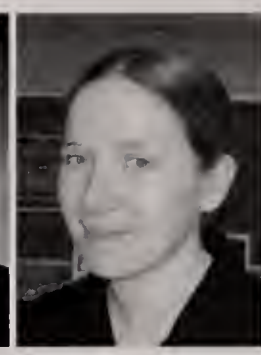

Volunteer

Gail Carleton

James Burke

FHS Custodian

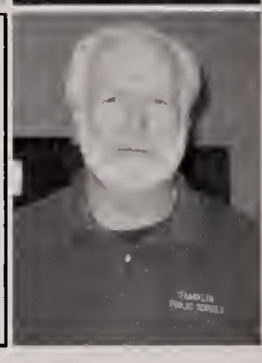

Retiree

Mr. Radford

He is a teacher that has dedicated many years to bettering the lives of everyone he encounters. He has brought laughter and excitement to all of his classes. We will miss this intelligent and witty teacher. Thank you for the time you devoted to all your students. The students and faculty of Franklin High School wish you the best.
Good Luck with your retirement!

Dedication

Mr. Leighton and Mrs. Allessi

Dear Mr. Leighton and Mrs. Allessi,

As shy and timid freshmen, we took our seats in the school lecture hall the summer before freshman year. At orientation, we were introduced to many important people. Among them were Mr. Lucas, Mr. DiLorenzo, Mr. Choiniere and, of course, you—our wonderful and enthusiastic Class Advisors. From the very first day we met you, you have both encouraged us to do our best both in school and in other activities.

As we look back over the past four years, we realize all of our accomplishments as a class are due in large part to your enthusiasm and dedication. We have greatly appreciated your support during our high school career.

Now, as seniors, we look back on high school. We may not remember sitting in class or whom we had second lunch with, but we will most definitely remember our class activities. Freshman, Sophomore, and Senior Banquets, the Prom and Senior Week will surely be the things we look back on most fondly. These events could not have been completed without your guidance and help. So, for all these things, we thank you.

When we first met Mr. Leighton and Miss Coady, we were at the beginning of an exciting journey through high school. Now, as we leave Mr. Leighton and Mrs. Allessi, and enter the rest of our lives, we thank you for all you have done. Good luck next year; we will be sure to miss you.

Sincerely,

The Senior Class Officers and Representatives
Class of 2005

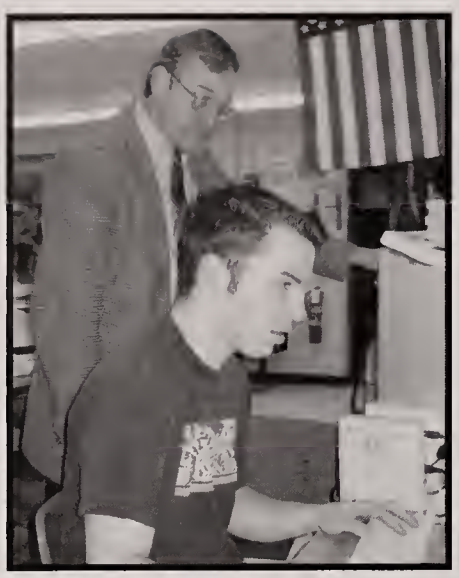

Mr. Lucas

To say that Principal John Lucas walks on water is only a slight exaggeration. Among the miracles he has performed at Franklin High are making the school a substance-free institution; creating an orderly system of discipline that respects students yet administers consistent consequences; and devising a building maintenance plan that replaced decades of shredded drapes, dented lockers, and opaque windows. When Jack arrived, the school was on warning status from NEASC for community support and facilities; he brought the physical plant to a show place, dramatically improving staff and student morale and halting the private school exodus.

Through years of budget cuts, his philosophy has been to increase revenue or recycle. When Horace Mann was renovated, he salvaged furniture, shelving, and auditorium seats; consequently, after more than two decades of disuse, the lecture hall is now available for student performances. Most importantly, he is an educational leader examining data from graduate follow-up studies, guiding course content to reflect the latest research and preparation for careers, creating freshman and sophomore teaching teams to support student learning, and increasing writing in all courses. Franklin High now has a strong academic focus (even athletic teams hold captain-led homework sessions after school), and elective offerings are the envy of surrounding towns.

Jack is a principal with principles who does not cave under pressure because it is expedient. He knows when he is right and pursues what is just. Sometimes that makes people unhappy, but teachers, parents, and students see a role model with standards, a rarity in an age of easy compromise.

—FHS Staff

Be Good to One Another

As we are ending our high school career, the Class of 2005 will cherish many memories from Franklin High that we will use for the rest of our lives. Mr. Lucas, our outstanding principal for four years, has reminded us continually always to try our hardest, that everything we do in life matters, and to represent ourselves and Franklin High in a positive way. Throughout our high school career, we have met with and gotten to know Mr. Lucas personally through all the activities we participate in. In most high schools, students do not receive a weekly "Have a good and safe weekend" announcement from their principals on Friday afternoons—most students hardly ever meet with their principal unless it is on negative terms. Mr. Lucas attends many school events and can be seen supporting our school teams and clubs at games and competitions. Over the years many students have turned to Mr. Lucas' catch phrase that reminds us of the practice of good values and morals. We will never forget to treat others with respect, kindness, and compassion. And now as we look back on these four years of advice, we would like to say thank you, Mr. Lucas, for your guidance and support. Now we realize, in our last year, that "Be good to one another" is not only a catch phrase, a motto, or a familiar announcement, it has other great meanings. Thank you and we will always remember to "Be good to one another."

—Danielle Stankard, Spencer Waite
and the Class of 2005

Candids

BUSH
2004

MATIX
AMERICAN
EAGLE-77

MIREN. ESCUCHEN. APRENDA

TIME MANAGEMENT
BLACK
PROUD

Sara Parnell

Sara,

We are so proud of who you are. Keep these words in your heart . . .

"No dreamer is ever too small; no dream is ever too big."
—*Unknown*

With all our love,
Dad, Mom & Sean

Jodi Ngan & Nadia Valdez

Jodi and Nadia,

Thanks for all your hard work in putting together the 2005 Oskey Yearbook. You have done a wonderful job as editors.

Good luck in college—the yearbook staff will miss you!

Mrs. Bloom

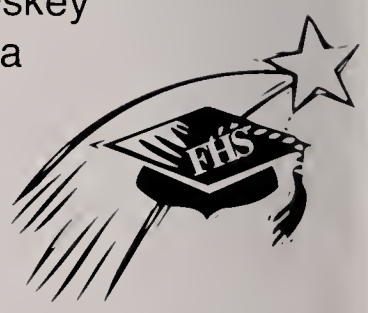

Meghan Risica

Congratulations Meg!

We are so proud of what
you have accomplished . . .

Continue to believe . . .

Love,
Mom, Dad, Brian and Dan

Nadia Valdez

"You cannot polish a pearl without frictions, nor can you perfect a man without trials."
—Old Chinese Proverb

Through your trials, your tribulations, hardwork, motivation, intelligence and faith, you have become the person you are today and have made us all so very proud. Keep the faith in the things you do, be humble and with charity, no things in your life will go wrong.

With all our love,

Mom, Dad and Brothers

Tim O'Koren

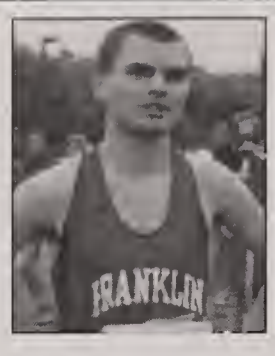

Congratulations Tim!

You have gone the distance.

We are very proud of you.

Love,

Mom, Dad, Joe and Katie

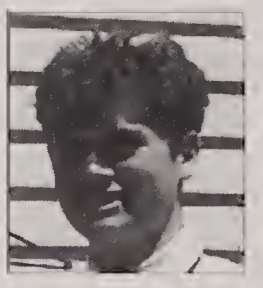

Angela Morton

Angela,

Always follow your dreams . . . but never forget your home!

We are all so very proud of you . . . Congratulations!

Love Always,
Mom, Dad & Jared

Thomas DiRienzo

Congratulations

Tommy!

As you begin to move on to the next phase in your life, try not to lose sight of what is important in life, that being your family and friends. Stay focused on your dreams and know that we will always be there for you.

You have made us very proud.

Love Mom and Dad

Erin Ridgeway

Erin,
There aren't any shortcuts to tomorrow. You have to make your own way. To know where you are going is only part of it. You need to know where you have been. If you ever get lost, don't worry. The people who love you will find you. Count on it.

Mom, Dad, Kyle, Amy and Devin

Paul Beaulieu

Paul

Enjoy this senior year.
It is one you will never forget.
As you move forward into life's next stage,
remember these few words—
Always be true to yourself and others.
Live wisely with the values we have taught you.

May all your dreams come true.

With all our Love,
Dad, Mom, Derek and Janelle

There are many good memories I will never forget. You have always been here for me.
Congratulations and good luck in college.
I'm going to miss you!
Love Always,
Janelle

Jonathan Bourne

Jonathan,

Congratulations! It's finally here. You've waited so patiently. We are very proud of all you've achieved.

We wish you a life of happiness.

Love you,

Mom, Dad, Justin and Joseph

Marianne Conboy

Marianne,
Congratulations! Your hard work and delightful smile have brought you to your graduation day. We are very proud of you, are privileged to share your days and look forward to your very bright future.

Love,
Mom, Dad and John

Joseph Shae

Joe (S.T.)

We are so proud of the fine young man you have become. Follow your dreams. We know you will be successful in whatever you choose to do in the future, and we will always support you.

We love you, Mom, Dad, and Ryan (R.D.)

Alanna Frederick

Alanna,

Congratulations!

You've always made us prouder than we could have imagined. Be happy and know that you can succeed in anything you really want.

Love,
Mom, Dad and Mikaela

Douglas Holt

Dear Doug,

We wish you a wonderful future.
You will be missed.

All Our Love,
Mom, Dad, Meg, Rob, Steve, Bailey

Kristy Fuller

Kristy,

We are very proud of you. Remember think positive and you will succeed! Dream dreams and live them. Laugh often!

Best of luck, health, and happiness forever!

Love Always

Mom, Dad and Matt
XOXO

Laura Santos

Laura,

Every ending starts a new beginning.
Good luck in the future!

Love,
Dad, Mom, Sarah, Erica and Bobby

Lauren Greenwood

Lauren,
We are so very proud of you. Your hard work, dedication and perseverance proved time and time again that you can do anything you set your mind to. You have achieved things that you thought were unachievable. We know you will do well in life as you already know how to reach for the stars. Always keep believing in yourself and keep that sweet quality about you.

Love,
Mom, Dad, Jen, Darren and Kodi

Michael Botaish

Congratulations Michael!

We are so very proud of you. Reach for the stars and don't let anything stand in your way. May all your dreams come true.

We love you so much,
Mom, Dad, Chris and Buddy

Kristin David

Kristin,

Congratulations!

You can do anything you set your mind to. We are so proud of you!

Love Always,
Mom, Dad and Keith

Krista Carlucci

Kris,

God gave us a special gift when he gave us you! Now it's time for you to share those gifts with the rest of the world. We're so proud of you. Keep smiling that beautiful smile!

Love, Mom, Dad and Anthony

Caitlin Duffey

Congratulations Duff!

We are so proud of you and all your hard work these past four years!

Love Always,
Mom and Dad

Justin Kennedy

From Nintendo . . .

To Computers . . .

You have grown up so nicely.

We are very proud of you!
Lots of love, Aunt Syd and Uncle Al
(be fair, care and share)

Daniel J. Perri

Dan,

This adorable little boy has become a wonderful young man. We love you very much and are so proud of you. Remember to always reach for the stars!

We wish you happiness and success.

Congratulations!

Love Always,
Dad, Mom, Alicia, Dominic & Jonathan

Courtney Everett

Courtney,

You are a wonderful daughter and sister. We are very proud of you. Best wishes for a future full of happiness, love and success.

XOXO
Mom, Kelly and Paul

Kevin Homer

Kevin,

We are proud of you and your hard work.

Congratulations on your graduation!

We love you,

Mom, Dad & Lauren

Matthew Costello

Congratulations Matthew!

What a wonderful young man and a talented musician you have become.

We are very proud of you.
Love, Mom and Dad

Billy Capen

Billy,

As you move forward with your life, never forget that the "angel in the outfield" is always with you.

You continue to make us proud!

Congratulations!

Love,
Mom and Kev

Julie Ackles

Julie,

Never lose focus on goals that really matter to you. You continue to prove that persistent effort, hard work and a "never give up" attitude will always get you where you want to go!

Congratulations! We're all very proud of you and we love you so much!

Mom, Dad, Stephen and Katelyn

Jaclyn Godfrey — Steve Pritchard

"A true friend is someone who thinks you're a good egg—even though you're slightly cracked" . . .

Good Luck!

With Love,
From Your Families

Sarah Almanas

Good Luck Sadie

We love you
and are so proud
of you!

Love,
Dad, Mom
Rachel and Katie

Nichols Dwyer

We are so proud of the young man that you have become. Keep smiling with the knowledge that you are loved by your family.
Ever to excel . . .

Mom, Dad, Mike and Molly

Brittany Dolan

Brittany,

Congratulations!
We are so proud of you.
You are a beautiful person, both inside and out.
May all your dreams come true.
Wishing you much love, happiness and success.

Love,

Dad and Christine

Daniel Brunelli

Dan,

Remember to always
"keep your head up!"

We're very proud of you!

Love,

Dad, Mom,
David and Kevin

Joe Peters

Dear Joe,

Remember . . .
The journey is the reward!
Enjoy the ride and may you
never forget the way home.

We Love and
Admire You,

Mom, Dad & Jenn

2005 Yearbook Staff

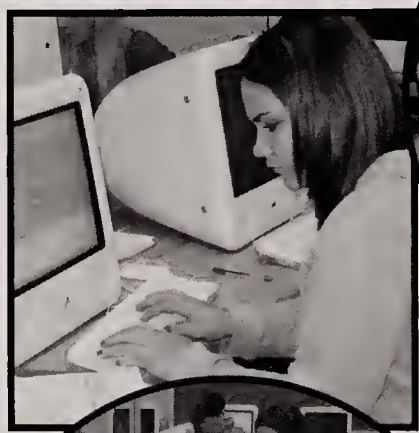

Throughout the year, the yearbook staff has taken pictures around the school and has designed layouts for every page. Our staff might not have had the same opinions on what was best, but managed to find a median. As a result of our hard work, with the cooperation of students and teachers, we have made this yearbook a success. We would like to make a special thanks to Mrs. Bloom, the yearbook advisor, for guiding our class through deadlines and mishappenings. Last of all, good luck to the Class of 2005. Have a great summer!

—Cassie Gendrolis, Jodi Ngan, Melissa Polly & Raschel Roberts

Mrs. Bloom, Yearbook Advisor

Jodi Ngan, Co-Editor

Rachael Umbriano, Junior Editor

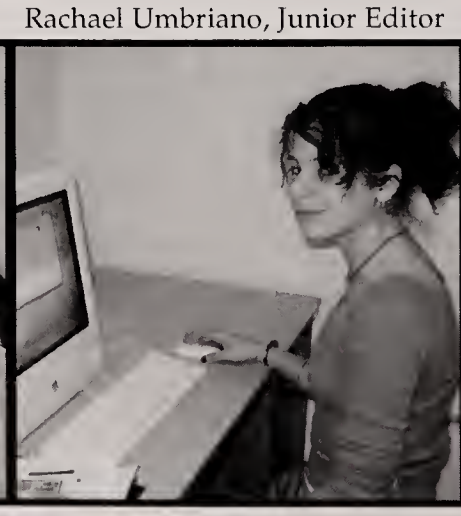
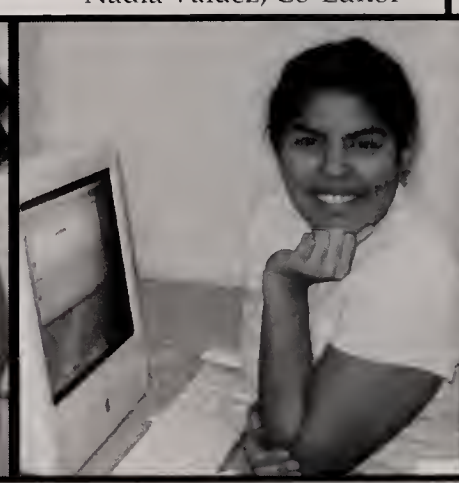
Nadia Valdez, Co-Editor